Three Thousand Circulation.

The Gazette's circula ion is 3000 copies weekly. According to a generally accepted rule this means 15,000 readers. Advertisers, consider this fact.

The Bucks County Ga

VOL. XXXIX. NO. 47 BRISTOL, BUCKS COUNTY, PA., FRIDAY, JUNE 28, 1912.

HEART TO HEART TALKS

By EDWIN A. NYE.

LOOKING FORWARD.

"Remember Lot's wife."

That unhappy woman, fleeing from the destruction visited upon the cities of the plain, hankered for the fleshpots she was leaving.

Looking backward, she was transfixed and changed into a pillar of salt.

Harsh penalty?

Maybe But the story carries a valuable lesson.

And that lesson is that the golden age is not behind you, in the past, but in front of you, in the future

Let the dead past bury the past. You may have regrets concerning your failures or your sins, but do not let those regrets get in front of you and impede your going.

Remember Lot's wife

The old idea that man has fallen from some great eminence to a lower plane of life is giving way to the new idea that he is slowly struggling upward out of imperfection into strength of character and purity of l ving

Keep your face to the fi ht

You are not what you want to be or what you ought to be, but you never will be what you should be or long to be if you go about forever mourning on account of your mistakes and lapses You will be like the prisoner who drags behind him his ball and chain.

Forget the things that are behind.

If you have truly repented of your sins the Omnipotence that has forgiven them has in his mercy forgotten them. Though your sins may have been as scarlet, they shall be white as snow. God is through with them. Why should you tie them on your back and go stumbling?

It takes time to grow a man.

The bud that is slowly unfolding cannot be expected to show forth the swee ness of the full grown flower

Flowers are not made.

They grow

And so of humans You are in process of fashioning The lily is not the less beautiful because its roots are in the mud.

Do not weaken yourself by sorrow for your misdoings Look not backward to the cities of the plain where sordid sin abounds, but forward toward the better country toward which you are traveling

Remember Lot's wife

About face! Heed not the call of the irrevocable past, and—

Forward march!

TRIFLES.

Life is made up mostly of what we term trifles.

Crises seldom confront us.

When a critical turning does come to us we bring to bear upon it all the force that we can summon. We rise to the challenge We put the best foot forward Win or lose, we do our best.

But—

The little things are different. They wear us out. We call them trifles, but are they?

You know, for instance that a slight dip in the axis of the earth would wipe out every vestige of man and his works off the globe.

Or—

A nail near the compass box may deflect the needle and run the ship on the shoals.

Trifles?

A little too much or too little vibration of the violin string in the tuner's hand mars the tone It is the little rift in the lute that makes the music mute.

It is so in our lives.

Nerves are rasped and put on edge, tempers are ruffled, patience is exhausted by "trifles light as air" Because—

These small things come upon us frequently and unawares. We have no time to gather together our forces to meet the "trifles" We do not put them down and in consequence they put us down

Little things become big.

Take it in married life. Irritated at some trifle, the husband loses his patience. He voices the complaint The wife loses her grip on discretion and retorts in kind. The thing develops into a dispute, a quarrel—sometimes worse

Or—

The husband comes home to find the nerves of his wife fre jangled by some extra household cares. She forgets that he may be worn by the worries of his day She complains of some trifle of omission or commission The husband flames up There is a dispute, misunderstanding, discord wretchedness

Trifles make tragedies

Had the wife been seriously ill the husband would bear the little complainings without thought of resentment. Had some misfortune befallen the husband the wife would stand by him to the end.

Ware the trifles!

They cause us to lose our proper sense of proportion Looming large in fancy, they create havoc In the lexicon of human living there is no such word as trivial.

WAIT FOR THE CUE.

A young St. Louis girl wrote a brief note, closed her windows and turned on the gas. The note read:

I am sick and tired and out of money There is no hope. Goodby!

Poor lassie! She thought self destruction was the door of escape from her troubles. But was it? If you should be miserable in Illinois would it make you happy merely by moving over into Indiana?

Death is only a change of venue.

"Which way I turn is hell," said Milton's Satan. "Myself am hell." That's it. You carry your misery in your self. The mere shifting of the scene will not suffice.

What a pity some one could not have said to the poor child—

"Now, my dear, you may be badly off, but thousands are in a worse state than you. Many have passed through your agony of mind and are happy now.

"The clouds will brighten. Wait.

"If you are hungry there are places like the Salvation Army or the Associated Charities, where they will feed you until you can look around. Nay, they will put a roof over your head until such time you can find fresh courage.

"If you are sick there are free dispensaries and clinics and hospitals, which you may employ without loss of your self respect. You are just worn of body and faint of spirit. Take a breath or two and make a new start. Do nothing rash.

"Wait a bit. Rest."

But, alas, the girl was alone, driven to bay, desperate! In her stress of hopelessness it seemed good to destroy her young body in order to ease her mind.

And pity 'tis she s only one of thousands such.

"Suicide is confession."

It is as if an actor, unwilling to wait for the promptor's word, should rush from behind the scenes and plunge into the limelight of the stage and shout his lines—to the amazement of the auditors.

How explain his presence there?

And what must be his confusion and embarrassment? Would he not be hissed from the stage?

How much better to wait until the caller gives the cue for the part before going on!

Is it not time enough to go when one is called, trembling and hesitant, to say one's lines?

TO A YOUNG MAN.

Assert yourself.

Self assertion is the powder in the gun behind the charge. It is the dynamic that urges men into the places where they belong.

It is well to be modest and courteous and all that, but—

Remember that your two shoes have just as much right on the pavement as the two shoes of the millionaire.

It is neither necessary nor safe to push others off the thoroughfare, but take heed lest some one shove you aside even when you take the right hand side of the road.

You may be courteous and tactful, but you must get on!

Ordinarily the crowd is good humored and gets out of the way of the fellow who keeps going. Says the crowd: "Here is a man who is bound somewhere, and he is in a hurry. Let's get out of his way."

But—

Sometimes the crowd may be obstreperous, and, though you make a flying wedge of yourself, it refuses to budge. Wait a bit. Soon the crowd will tire or forget, and you may get by without a murmur.

And—

Should you perforce happen to be knocked down by the crowd in its rush, get up! Get up and brush the insult from your garments and do not complain of the rudeness of the populace. Like you, brave fellows, others are looking for bread and butter and a rooftree. Smile—and get up! And, above all—

Once you begin to be cowed by the mob, once you begin to shrink from its rough embraces, you are a goner.

If some one, assertive, successful, pushing, elbows you aside in spite of your best efforts to hold your own, why—

Brush that insult off your vest Never let it get down as deep as your undergarments. Do not whine or cuss.

Doubtless he who went over you got like treament when he was where you are.

Pull down your vest and go on!

Do not misunderstand. You are not spoiling for a fight. If so, you shall readily be accommodated. There is no chip on your shoulder. But, conscious of your ability to make good in the scramble, willing to do your share of the world's work, you demand a place on which to stand until you get a fair chance.

Your job will not hunt you. You must be the hunter.

Therefore assert yourself. Face the music. Stand stiff legged and let no mortal frighten you.

And keep pushing.

Discovering the Kangaroo.

In the year 1770 Captain Cook sailed into Botany bay in his ship, the Endeavor. A foraging of exploring party brought back to him the news of the discovery of a new and strangely formed animal. It was described as mouse colored in hue and of the size of a greyhound. But that which struck Cook's men as most singular was its movements. "It sprang or leaped with great swiftness by the aid of its long hind limbs," while the possession of a strong tail was also noted. On July 14 a Mr. Gore, one of Cook's party, shot a kangaroo, the name by which the animal was known to the natives. At their dinner on Sunday, July 15, 1770, they dined off kangaroo joint and pronounced the meat to be excellent eating. As early as 1711, however, a Dutch traveler in Australia of the name of De Bruins had captured a kangaroo, which he took to Batavia alive, so that Cook practically rediscovered the family.

The Gloomy Guest.

The best man noticed that one of the wedding guests, a gloomy looking young man, did not seem to be enjoying himself. He was wandering about as though he had lost his last friend The best man took it upon himself to cheer him up

"Er—have you kissed the bride?" he asked by way of introduction.

"Not lately," replied the gloomy one with a far away expression.—Short Stories.

The Echoes of Eagle's Nest.

The most wonderful echo in the known world is that heard from the Eagle's nest in the lake regions of Ireland The rock known as Eagle's nest is the most prominent peak to be found among the heights that surround the Killarney lakes Its apex is 1,250 feet above the surface of the water, and the extraordinary echo is heard to the best advantage from a spot 100 feet to the west from an opening called the Devil's mouth At that point the effect of the re-echoed sounds is absolutely startling, the slightest whisper being repeated as often as 1,000 times The rebound is always clear and distinct and appears to come from the crags, cliffs and peaks which surround the experimenter on all sides

Animal Curiosity.

A cow will approach a new object fascinated but with timorous suspicion, and a horse is even more timid, gazing at a distance for awhile, ready to flee in a moment The monkey will snatch at everything that is new and deliberately examine it till, finding that he cannot eat it or mock mankind with it, he will drop it and let it pass from his shallow memory. There is a pathos in the slenderness of animal curiosity, it is so easily satisfied. The thought, if thought it be, usually ends with the first flush of surprise and the impression of safety.

Pretty Good Grounds.

Old Lawyer—Young man, it strikes me that you are very much attached to Miss Plaintwell Young Attorney—She owns 300 acres of land in Kansas. Old Lawyer—What has that got to do with the case? Young Attorney—Why, isn't that sufficient grounds for an attachment?—Chicago News.

A Nice Girl.

"I am visiting alma mater," wrote a girl to her chum.

"I have never met Alma," the chum wrote back, "but if she's a friend of yours she's a friend of mine. I'm sure she's an awfully nice girl."—St. Louis Post-Dispatch.

No, He Doesn't Drink.

"I'm sure that my husband doesn't drink," said the bride.

"That so?" asked the old timer.

"Yes, but he has one very peculiar habit. He's terribly fond of cloves."

EDGELY ETCHINGS

John Steinbright, of Riverview, was a visitor to Pottstown for several days last week.

Harry Detweiler and Charles Moore, of Philadelphia, were guests of friends at Riverview over Sunday.

Misses Clara King and Dorothy Booz, of Bristol, were visiting friends at Riverview over Sunday.

Contributions for the Fourth of July celebration at Riverview are coming up rather slowly. If you have not sent in yours yet kindly do so at once. Address P. O. Box, 461, Bristol, Pa.

Mr. and Mrs. John Kilgallon, who have been employed by Thomas G. Hawkes at this place for several years, leave tomorrow for Philadelphia, where they will reside in the future.

Mrs. William M. Remine was a Philadelphia visitor for several days this week. Her mother, Mrs. S. S. Kensil, who was a week-end visitor here for several years, scalded her foot very badly last week, but is now improving.

Ernest Cowell and sister, Miss Fannie Cowell, of Philadelphia, are now occupying their summer home at Riverview.

New planking has been placed around the wharf at Riverview. The wharf now presents a fine appearance and makes a nice place to sit these warm evenings.

Headley Manor was swarmed with visitors and home-seekers on Sunday. There are still a few houses unoccupied at this new suburb, but they are filling rapidly.

The catchup factory on the Bloomsdale seed farm is now completed and nearly ready for the large crop of tomatoes expected by the D. Landreth Seed Company.

Riverview has a new bride and groom in their midst. Jesse L. Betz and Miss Amanda H. Smoyer, of Bristol, were married at the residence of the bride's parents on Linden street on Wednesday afternoon by Rev. E. W. Rushton. Lewis M. Worthington was best man and Miss Carrie Smoyer, sister of the bride, acted as bridesmaid. After a short wedding tour Mr. and Mrs. Betz are occupying their newly furnished home at upper Riverview. The best wishes of the community are extended to the newly married couple.

An accident occurred at Harshaw's Curve about five o'clock on Sunday afternoon when Walter Roe, sixteen years old, of Bristol, was thrown from the step of a crowded trolley car as it rounded the curve at that point. The boy had been spending the day with friends in Riverview and boarded the car, which was already filled with returning ball game at Bristolytown, at the Edgely avenue. On account of the crowded condition he climbed on the step and was jostled off. He was placed on the car by friends and taken to Bristol where his injuries were attended to. Outside of a few bruises about the head and body he was not seriously injured. This is the second serious accident at this sharp curve and it is hoped that steps will be taken to prevent more accidents as the lights have been out of commission for several months and some of the cars go around the corner at a pretty lively clip at night time.

Lower Bensalem.

Squire Lemuel Vandegrift is in Baltimore attending the Democratic convention.

Mr. and Mrs. John Keen, of Eddington, spent the week-end with Mrs. Charles Rue in Oxford Valley.

Mrs. Naylor, of Philadelphia, formerly of Eddington, was recently seriously injured by a fall in the street, her friends will be pleased to hear she is improving.

Mr. and Mrs. William Adams visited Mr. and Mrs. Joseph Larer, of Bensalem, on Sunday.

Philip McCoy, of Eddington, has been suffering from inflamation of the stomach but is now recovering.

Miss Mabel Gettel's mother was visiting her from near Gettysburg. Miss Gettel has resigned as teacher in the Eddington public school.

Mr. and Mrs. W. G. Kratz, of California, are visiting Mrs. Kratz's parents, Mr. and Mrs. John Yeagle, of Eddington.

Mr. and Mr. Harry Powell, of Bristol, and their three sons, Walter, William and Ernest, visited Mr. and Mrs. H. E. Franck on Sunday.

In the wee small hours of Monday morning, a thoughtless boy passing along the peaceful village street, made a noise like a dog in distress which started all the dogs in the neighborhood barking, "Making night hideous." Many of the awakened sleepers, if the mischievous boy had been within reach would have shaken him, shaken him gladly and heartily. His mother should have spanked him and put him to bed hours before, on the principle that if he did not need the whipping then, he soon would. The laying on of the maternal hand has wonderful curative qualities to a heedless child. The good old fashioned way, the good old fashioned child, the good old fashioned mother is the very best.

ACKNOWLEDGE IT

Bristol Has to Bow to the Inevitable--Scores of Citizens Prove It.

After reading the public statement of this representative of Bristol given below, you must come to this conclusion: A remedy which cured years ago, which has kept the kidneys in good health since can be replied upon to perform the same work in other cases. Read this:

Capt. James Lawler, 591 Bath St., Bristol, Pa., says: "For several years I was afflicted with kidney trouble and it steadily became worse until my suffering was almost unbearable. Sharp pains darted across the small of my back and often it made it almost impossible for me to arise from a chair. The kidney secretions were too frequent in passage, especially at night and contained sediment. Doan's Kidney Pills were finally brought to my attention and I commenced their use, although I had previously taken other remedies without the least benefit. They made a change for the better in my condition at once, and gradually my strength and energy returned. The pain also left my back and at the present time I am enjoying good health." (Statement given February 8, 1908.)

A LASTING EFFECT.

Mr. Lawler was interviewed on January 5, 1910, and he said: "Since being cured of kidney trouble by Doan's Kidney Pills I have been entirely free from the complaint. It gives me pleasure to ask others to take Doan's Kidney Pills for a permanent cure." For sale by all dealers, 50 cents. Foster-Milburn Co., New York, sole agents for the United States.

Remember the name, Doan's, and take no other.

ANDALUSIA NOTES

Louis Hall is building a garage.

School closed on Wednesday after having 10 days half sessions.

Mrs. Bert Jenks and children spent Sunday with Mrs. Arthur Freas.

Mrs. Yoder, who has been on the sick list, has recovered.

Miss Ethel Strickler has been ill the last few days with grip.

Mrs. Harvey Fries visited friends in Philadelphia on Friday.

Mrs. Greta Blatchley spent Wednesday with her mother, Mrs. Charles Strickler

Arthur and Frank North, of Bristol, have returned home after a pleasant visit to their aunt, Mrs. Arthur Fries.

Mr. and Mrs. Horace Freas attended the annual picnic of the Artisans in Fairmount Park on Saturday.

Andalusia and vicinity were well represented at the P. O. S. of A. picnic at Chalfonte, on Saturday.

Little Isabel Wagner was much pleased to get her locket she lost several days ago.

Russell Fries, of Philadelphia, spent Sunday with his sister, Mrs. Allen Eckert, Jr.

Mrs. Schirye and daughter, Idella spent Monday visiting Philadelphia friends.

Miss Miriam Eckert has written to some friends saying how delighted she is with her new home in Buckhill.

The Andalusia school children held their picnic along the river one day during the week.

Misses Loretta and Mary Wilkinson, of Philadelphia, spent Sunday with Miss Clara Freas.

John Donaldson was stricken on Monday with paralysis. At the present writing he is doing as well as can be expected.

Mrs. John Reeves, Mrs. Sutton, of South Jersey, and Mrs. Coburn, Jr., of Tacony, spent Wednesday and Thursday with Mrs Weiss.

The Philadelphia Conservatory of Music held its commencement exercises on Wednesday at 8 p. m. Miss Idella Schirye played a difficult selection.

Several Andalusians attended a supper given by Torresdale Presbyterian church in Torresdale on Friday evening.

Mr. and Mrs. Horace M. Freas and Mrs. Schirye and Idella Schirye attended the Musicale given in the Philadelphia Conservatory of Music on Wednesday evening.

Jack States and bride and Fred Vandegrift and bride have returned from their honeymooning in Atlantic City.

Mr. and Mrs. N. K. Freas, Mr. and Mrs. Harvey Fries, and Mr. and Mrs. William Hoagland spent Saturday at the P. O. S. of A. Home Chalfonte.

The Bristol, P. O. S. of A. members went to Somerton on the 20th to visit Somerton Lodge. They went over in an auto.

The young folks have played quite a trick on Fred Vandegrift and bride by hanging all kinds of articles on their front porch, including high chairs, dolls, etc.

A small son of Mr. and Mrs. Limper had a narrow escape from drowning. He was rescued by a mere lad named Elmer Storms. He was unconscious when rescued.

Silas Headley died at his home on Main street here on Saturday morning after an illness of 15 months. His funeral took place on Tuesday at 1 p. m. Interment at Bristol. He formerly resided in Bristol. He leaves a widow.

Erwin Stevens, 4 years old, was fatally burned on Saturday while playing with matches. He was a son of Caleb Stevens, of Tacony, at one time a resident of Holmesburg and a nephew of Mrs. Casper, Banes, of Cornwells. He died on Sunday in the Frankford hospital. The infant class of Tacony Baptist church sent a beautiful floral piece.

Penn's Manor Locals.

Miss Marie Rierdon, of Bristol, is spending a month with her aunt, Mrs. William Harbison.

Miss Mabel Stetson, John Bingham and Mr. and Mrs. Alfred Woolman, of Bristol, spent Sunday with Mrs. Woolman's sister, Miss Jean Brady.

The Children's Day exercises were held in the chapel last Sunday evening. The church was tastefully decorated with cut flowers. The programme was well rendered.

Miss L. Edith Patterson is spending a few days at the home of her brother, George Patterson and family at Langhorne.

Mr. and Mrs. George Patterson and children, of Langhorne, were week-end guests at the home of the former's parents, Mr. and Mrs. S. T. Patterson.

Miss Mary S. Pattersonn, of near Woodville, N. J., is visiting among relatives here.

Misses Lillian and Anna Grant, of Trenton, were Sunday guests of Mr. and Mrs. George Innes.

John Grant, of Trenton, was calling on friends Lere on Monday.

Miss Jennie Walker, of Hopewell, N. J., is the guest of her cousins, the Misses Satterthwaite.

A son was born to Mr. and Mrs. John R. Greenlee,

Edward P. Anderson will lead Christian Endeavor next Sunday evening. Topic—"Missionary Progress in Africa."

The chapel has been improved by the addition of a new porch roof, which adds greatly to the appearance and to our comfort. The work was done by William C. Moon, of Tullytown, and superintended by Edward P. Anderson, who so kindly made arrangements for its completion.

STOPS SCALP ITCH

Dandruff and Every Form of Scalp Disease Cured Quickly by Zemo.

It is simply wonderful how Zemo goes after dandruff. You rub a little of it in with tips of the fingers. It gets right down into the glands, stimulate them, stops the itch, and makes the head feel fine. No it isn't sticky! Zemo is a fine, clean vanishing liquid. You don't have to even wash your hands after using Zemo. And what a world of eczema, rash, pimples and other afflictions. Zemo is a Rose Medicine

LETTER FROM DOYLESTOWN

Trolley Co. in Trouble with Commissioner. A Chatty Letter from our Regular Correspondent.

Doylestown, June 26.

There seemed to be trouble between the County Commissioners and the Trolley Company over the county bridge at Croydon. The original Trolley Company in obtaining their right of way had to cross this bridge and just at that time the County Commissioners had expended fourteen hundred dollars in repairs. The trolley people then made an offer to build a new steel bridge over the Neshaminy the county to pay one-half and the Trolley Company the other half and to allow the County the fourteen hundred dollars already expended. As a further consideration the Trolley Company agreed to forever after keep the bridge in repair. Experts have now declared the bridge to be in a dangerous condition and unsafe for travel. In consequence of this the County Commissioners have called on the Trolley Company to keep their part of the contract and finding the present company unwilling to shoulder the expense have had them hailed into court by a writ of injunction. Judge Ryan very properly refused the five days preliminary injunction because of the interruption to public travel and the matter will come up for a hearing on Friday. It is said that the Trolley Company will defend upon the ground that there never was any formal agreement, but the petition to the court by the County Commissioners made at that time and the action of the Grand Jury who recommended it together with the minutes of the Board of County Commissioners, show that the original contract was carried out just as the Commissioners claim it was. Their second defense, it is said, will be that they are not the company with whom the agreement was made and therefore cannot be required to carry it out but it is hardly likely they will set up this defense because if they do then they have no right to cross the bridge and will at once be enjoined from doing so by the court.

It is more than probable that the case will be settled. It look as though the Trolley Company was parring for time to raise some money. One phase of the controversy, however, should be strictly investigated in the interest of the tax payers and that is if there was a contract how did it happen to get lost? If there was not a contract in view of the action of the Grand Jury and the Court, why not?

There are many other similar contracts that have been made by the county. Where are they? Are they too, lost and is the county at the mercy of every contractor with whom it does business? While the Croydon bridge may be a serious matter there are others more so, in the way of contracts and they should be attended to.

One June 17 last a stranger came to liveryman Daniel G. Fretz and wanted to go to New Hope to get a trunk. After some discussion as to locality it appeared that he only wanted to go to Buckingham. Mr. Fretz hired him a black house and long bodied buggy to go after the trunk but night came and there was no team, no stranger, no trunk. Mr. Fretz notified the police in Philadelphia and Trenton and on Wednesday heard of his team. Three men, who gave their names as George Wright, Frank Hayden and John McDuffy, all of Philadelphia, had attempted to sell the team to a man named Pevna at his stables, 61st and Jefferson street, Philadelphia. Tuesday morning Mr. Pevna was not at home so they said they would come back later leaving an address which proved to be a vacant lot. The police were notified and when the men showed up again in the afternoon they were arrested. They had connected a story but at the hearing Wright forgot portions of it and their stories disagreed. They were all held for trial in September.

A will written in Hebrew caused a great deal of consternation in the breast of Deputy Register, A. Harry Clayton. When it was presented for probate he looked at it upside down, sideways and crossways and then called in the Sage of Buckingham for consultation. Harry thought it was sanskript, but the Sage disagreed with him and pronounced it Yiddish. Fortunately the custodians of the will returned and brought with them a translation but as the law requires the will to be copied as it is written deputy Clayton thinks of taking a course in Hebrew at some summer school and copying the will this fall.

Doylestown's Nature Club, under the guidance of George MacReynolds, visited with him his boyhood haunts along the Neshaminy on Monday last. After a tramp along the north and west branches of the stream the party gathered at the junction of the two streams and Mr. MacReynolds delivered an address on the "Neshaminy" replete with historical interest. Many interesting plants and birds were seen and the club discussed them and thir habits but enjoyed more the discussion of a picnic lunch at Funks Park later on. They returned home by train reaching the county seat at 8 p. m., tired and happy.

The new school building is making rapid progress and already presents a fine appearance. The iron work is going up rapidly and before long the stone work will make a good showing. There was quite a little excitement however when one of ex-Sheriff Beidler's teams broke the pole of the truck on which they were hauling a four and one-half ton steel girder. The girder swung round broke off one of the electric light company's terminal poles which brought down with it about half the corner of George S. Hotchkiss' house.

The County Commissioners have a force of men at work pointing the minarets around the court house steeple which will not only add to their beauty but will also save them from damage.

Doylestown's school board is seriously contemplating a visit to Joe and Pete to see if they cannot have a law passed to stop Dan Cupid's interference with their teaching staff. Another one, Miss Grace Bigley, now Mrs. Hilliborn, committed matrimony this week and they will now have to make a search for another. County Superintendent Hoff[illegible] out plenty [illegible]

LANGHORNE LOCALS

Allan Beaumont, Sr., is recovering from an illness.

Mrs. Franklin, of Jenkintown, has been visiting relatives.

Furman Marshall will erect a house in Langhorne Manor this summer.

The cellar is being dug for Furman Mather's house on Bellevue avenue.

Miss Alice M. Connor will spend the summer in Langhorne.

Mrs. Tryon, of Philadelphia, has been visiting her son, Warren E. Tryon.

Miss Marguerite Bye, of Germantown, is spending several weeks with her aunt, Mrs. Joseph Esherick.

Miss Maria B. Gross has been spending several week with relatives at the shore.

Mrs. Abigail F. Marshall and the Misses Ethel and Sara Marshall have returned from Buck Hill.

The out of door evening service of the M. E. church is very popular.

"Echoes of Chautauqua" from Newtown are heard at the porch gatherings here.

Mrs. Rebecca Duffield will spend the summer with her son at Summit, N. J.

The C. E. of the Methodist Episcopal church spent a very pleasant evening at Howard Thompson's at Oxford Valley, recently.

Mrs. Elliott Thompson and children, of Christiana, are visiting relatives.

Mr. and Mrs. George Tomlinson have returned from a two-week's visit to relatives in Doylestown.

Mrs. Joseph Milnor is visiting her son in Doylestown.

Mr. and Mrs. Harry C. Gillingham have returned from a trip to Buffalo, Niagara Falls and other points of interest.

A. Lincoln, Saxton and Norman E. Black, of North Wales, were calling on relatives Sunday.

Mrs. Jesse Lukens and Mrs. Edgar H. Porter and son, have returned from a several weeks' visit at Atlantic City

Mr. and Mrs. Howell, of Morrisville, were Sunday visitors at John Hibbs'.

Cooper Shapley and family, of Philadelphia, expect to occupy their summer home by the last of this week.

Miss Betty Lane Kennedy has been spending several weeks with friends in Westtown.

Benjamin Vansant and wife attended the funeral of her mother a Hollicong, on Tuesday.

The committee for the Independence Day celebration at the Bucks County Country Club are arranging for a fitting and enjoyable celebration.

Miss Moore, of Philadelphia, spoke very acceptably at the Friends Meeting on Sunday.

Mrs. Ashton and daughter, of Holmesburg, have been visiting friends.

Mr. and Mrs. Lemuel Vandegrift of Eddington, have been visiting Mr and Mrs. Randall Hibbs.

Miss Lina Krewsen, of Trenton, was a recent visitor of Miss Clara Goheen.

James Fennimore, of Frankford, a former resident, has rented the William Marple property on North Bellevue avenue.

Miss Margaret I. Bean, who has been spending some time in the Empire Canal Zone, of Panama will spend the summer with her friend, Miss Alice F. Hawkins.

Mr. Burke and family, of Philadelphia, will occupy the house of Warren E. Tryon for the summer; while Mr. and Mrs. Tryon will be at their house in the North.

The illustrated talk on Panama by Richard A. Foley, programmed for last Thursday evening at B. C. C. C. was postponed owing to the illness of Mr. Foley.

Announcement has been received of the marriage of Dr. James M. Klenk to Miss Lily J. Hill, of Philadelphia, on Saturday, June fifteenth. Mr. Klenk is a relative of Mrs. Henry Lovett and has a large circle of friends here. Dr. and Mrs. Klenk will reside in Tullytown.

"Big Chief Thunderbolt" will give a lecture in I. O. O. F. hall Friday evening, June 28th. He will speak of the early Indian customs, traditions and religion, etc., and give a recital of his most eventful life, proceeds for the benefit of Big Chief's return to school and subsequent return to his people to present the gospel to them. Admission for adults 20 cents, children 10 cents. A post card of Indian views will be presented to each attending.

Oxford Valley.

Nathan Dunlap is improving his farm buildings.

Among other improvements made to his property, Benjamin Bilun is having his house painted.

Mrs. C. Y. Stradling is away visiting among friends and relatives in Lancaster county.

Mrs. George Tiger, of Falls, and Miss Sarah Umstead, of Trenton, were visitors in the village Saturday and Sunday.

Fred Spencer is in Philadelphia with prospects of an engagement with a firm of importers and manufacturers

Amos Stradling's neatly kept lawn and nicely trimmed hedge is owing to the skill of Henry Sherry.

Miss Edna Spencer is spending with her parents her two weeks outing from business in Philadelphia.

Spencer Erwin had adenoids removed one day last week, in a Trenton hospital. He stood the operation well, was brought home next day and is now improving in health. By medical advice his friends are encouraged to believe that his severe ear aches will gradually disappear and that his hearing will be fully restored.

Good roads, a moonlight evening and a pleasant air seemed to combine on last Saturday evening to make the Sunday school festival a success. This great social meeting of the year brought together many strangers [illegible]

HULME[illegible]

Mr. and M[illegible] several days [illegible] ton, visiting [illegible]

The preach[illegible] ing at the M. [illegible] Fiblian.

Mr. and Mrs [illegible] phia, were the [illegible] Adolph Polsen[illegible]

Charles Gi[illegible] of Camden, N[illegible] tors at the ho[illegible] Ewald Reetz.

The Epworth [illegible] the M. E. church [illegible] Biles next Sunday [illegible] is will be, "The [illegible] Truth."

Mrs. Laura V. Kirk [illegible] day and Sunday visiting [illegible] Burlington, N. J.

Mr. and Mrs. Edwin Heb[illegible] son, of Philadelphia, spent Sa[illegible] and Sunday with Mr. and Mrs. J[illegible] Phillips.

Raymond Willit, of Trenton, spent Sunday with his grandparents, Mr. and Mrs. Alexander Crosson.

The Hulmeville Brotherhood held their regular monthly meeting in the I. O. O. F. lodge room on Monday evening.

John P. Curran, of Jenkintown, Con. P. Curran and daughter, Florence, of St. Louis, spent Monday with Mr. and Mrs. Ewald Reetz.

Mrs. John Bachofer, with a party of friends, expects to sail on Saturday for Germany.

About six young men from the Falls of Schuylkill, took a trip by bicycle to the village on Monday.

Mrs. Edward Phillips and children, of Bristol, were visiting Mr. and Mrs. Lawrence Gilbert on Sunday.

The monthly men's meeting was held in Hibb's hall on Wednesday evening, the 19th. This was the last meeting during the summer months.

Mr. and Mrs. Cyrus E. Smith, Mr. and Mrs. Howard Vansant, Ella and Praul Vansant took an auto trip to Dukes Park, N. J. on Sunday.

Misses Laura and May Barton have a new piano.

Washington Camp, P. O. S. of A., No. 799, have purchased a new electric lantern, for use in the lodge work.

Mrs. Spencer Vandegrift, Mrs. William Schofield and daughter, Margaret, of Roxborough, were visiting Mrs. Amy Worthington last Wednesday.

Mrs. H. K. Craven, Mrs. William Carmany and daughter, Lellis of Roxborough; and Mrs. Norris Messinger and son Harry, Misses Ray and Florence Messinger spent Saturday and Sunday with Mr. and Mrs. William Smith.

At a special meeting of borough council on Friday evening the 21st, the solicitor was instructed to draw up an ordinance to the effect that all the streets were to be paved; the borough is to furnish the cement at cost and gravel gratis at the pit.

Sometime between Sunday evening and Wednesday evening of last week the missionary, flower, and envelope boxes at the M. E. church had been forced open and the contents removed by some unknown persons. The exact amount taken is not known. The library was also forced open.

The County Commissioners sold at public sale on the 22d, the toll house formerly belonging to the Hulmeville Turnpike Company to Mr. Hump[illegible] for one hundred dollars; the Turnpike Company sold at the same time and place, the gravel pits for one hundred and eighty dollars to Edward Harrison the building lot, 90 by 110 feet, situated [illegible] the rear of the toll house to Mr. [illegible] for one hundred and twenty-[illegible] dollars and fifty cents.

Parkland Pointers.

Daniel McShane and family spent the week-end at their cottage here.

Mrs. Helen Shadle and daughter were recent visitors of Mrs. Lidie M. Stauffer.

Mrs. Sarah Dutton, of Vineland, N. J., has returned home after spending a few days with her mother, Mrs. Mary J. Jennings at Pioneer Cottage.

Mr. and Mrs. Parker Miller, of Philadelphia, spent the week-end at he home of Mrs. Edward F. Davis.

Members of the Mission Sunday school had a delightful home at their picnic at Neshaminy Falls on Thursday of last week.

Mrs. Ida Steward and Miss Lidy Cosfeldt were visitors in Langhorne one day recently.

John Foster was ill last week but is now better.

Mr. and Mrs. Ralph Graf have returned from their honeymoon and are now residing with Mr. and Mrs. Frank McCarter on the Heights.

Mr. and Mrs. Thomas M. Locke are sojourning at Atlantic City for nine days.

Miss Marguerite Erhart is improving from her recent illness.

Mr. and Mrs. Charles H. Braun spent a few days last week at their cottage on avenue B.

George Asnip, of Philadelphia, has been spending the week with his friend, William M. Bunn, the third.

Miss Beatrice Montier, of Philadelphia, has been visiting her grandmother, Mrs. Mary Hinshillwood.

We are all rejoicing over the fact that we are to have at last a new station at Parkland. A large force of men started work last Saturday.

Thirteen officers and members of one of the Philadelphia building associations held their annual dinner at Parkland last Friday. Mrs. Mary Hinshillwood was in charge of the dinner and was highly complimented on her culinary skill in providing such a delightful feast.

Penn Valley Pencil Notes.

Mr. and Mrs. Edward A Anderson entertained company recently.

Mr. and Mrs. Leo Lynn spent Sunday at the home of the [illegible] ents, Mr. [illegible]

TULLYTOWN BRIEFS

The carpenters are working on the Brennan house.

Teachers elected for the Tullytown schools are as follows: Grammar, Miss Wismer; under grade, Miss Mae A. Stradling.

Rev. E. B. Harshberger has been suffering with ivy poison and was not able to preach on Sunday night.

A few of our town people attended the Children's Day exercises at Emilie on Sunday morning and report that they enjoyed the service greatly.

This locality was blessed with a much needed rain on Tuesday and the farmers are all smiles since

Lawrence Leigh has quit farming and his father is running the farm now.

William Lovett, Esq., fell off of a wagon and broke his arm and threw his arm out of joint Dr. J. M. Klenk set his arm and dressed his wounds at his office.

Peter Mauntersz is going to enlarge his shop and put in a billiard table. The barber shop will be in front and the pool room in the rear of the building. The latter and a friend of his from Bristol are going to run it in partnership as Mr Mauntersz is overworked having to put too many irons into the work for one man.

The lawn fete held on the lawn of the Methodist Episcopal church last Friday evening was a success. The evening was fine and [illegible] the visitors enjoyed themselves sitting on the benches and eating ice cream and cake and other delicacies while some of the young folks sang a few old familiar songs and hymns.

Oil Paintings.

To clean old oil paintings, take a raw potato, scrub it clean, dry it and cut in half. With the cut surface rub the painting gently. As the surface of the potato gets dirty cut off a slice. A lather will form, which should be wiped off with a soft rag or old silk handkerchief.

The Andromeda Nebula.

One of the most astonishing objects in the heavens is the great nebula in the constellation Andromeda, which is visible as a misty speck to the naked eye. It has long puzzled astronomers because, while its structure—a series of vast rings surrounding a central mass—suggests a gaseous constitution, its spectrum is continuous, resembling that of the sun It has been suggested that it may be composed of stars constituting a universe external to ours Studies of its parallax, however, indicate that it is nearer to us than some of the well known stars, such as Capella, and Gore, the English astronomer, points out that if the Andromeda nebula were assumed to be an external universe, having a diameter comparable with that of the Milky way, its mass would be forty million million million times the mass of the sun. This is regarded as incredible and so may be taken as an additional argument in favor of the view that this nebula is a member of our system.—Harper's

Woes of the Prompter.

In the production of a play there is an important person who is never seen and should not be heard by the audience, and yet he may speak more lines than the principal actor It is the prompter Here is a description of a prompter's labors, written by one of the genus:

"I, as prompter, had been kept very busy throughout the piece. In addition to keeping the actors on the [illegible] it was my duty to make all the noises. I had [illegible]

[illegible] for the summer.

Flower mission week has been named by the L. T. L. Flower sent each Wednesday morning Philadelphia.

The W. C. T. U. conducted a delightful lawn meeting at the home of Miss Margaret Mather Thursday afternoon

Thursday morning the N. Y. P. Club had a supper on the lawn at Lena Taible's home

A quiet wedding was solemnized last Wednesday at the home of Mr. and Mrs. Walter Scott S. State street, when their daughter, Frances Ellis Scott was married to Oliver H. York, of Newark, N. J. After a wedding trip to Niagara Falls and the Thousand Islands Mr and Mrs. York will reside at 124 N 14th street, Newark.

At the advanced age of 86 years, Dr. Lettie A Smith died last Friday morning. Her funeral was conducted Monday morning at the Newtown Friends meeting House, with interment in the Wrightstown Friends burying ground. Her death marks the closing of her generation of Quakers, for she was probably the last one of her time and day to live into the busy activities of the present.

This week seems very quiet in Newtown after last week when Chautauqua brought so many visitors to the town as well as keeping the home folks constantly on the move. Amid great enthusiasm the Chautauqua finished its sessions here Saturday evening, when the announcement was made that it would return to Newtown next summer. Five hundred season tickets have already been subscribed for. Dr. [illegible] platform [illegible] added [illegible] week a[illegible] asked [illegible] positi[illegible] troup[illegible] conn[illegible] gra[illegible] [illegible]

TRENTON HIT[illegible] BALL HARD

Tri-States Clouted the Shoots of Rapp for Fifteen Hits. Tiemier the Slugging Star.

The Trenton Tri-State L[illegible] hit Rapp hard on Sund[illegible] fifteen hits and only [illegible] fielding of the locals saved them from getting several more and holding them to a score of 6 to 3 Tiemier was the l

ENTS
BRISTOL

...ations of Properties
...Ward.

...ur's valu-
...e Fourth
...nd Third
...d in pre-

...IONS.
Value
...ey $200
...y 1000
1000
...den 600
800
...ey 450
...Pine 600
...ckley 800
600
700
...Sun 800
700
...200, 200
...kley 150,
750
...Buckley 600
...ckley 600
...Buckley 700, 700
450
...rden 700
...rret, 615 Beaver 600,
...600, 650, 500, 500,
250, 200, 200, 100,
...650, 700, 600, 600, 600,

...Barrett, 605 Beaver, 1200,
...r 600, 1200, 300, 600, 600, 600, 600,
300, 600, 600, 600, 600
...ugene A. Barrett, 621 Beaver, 700,
700, 700, 600, 600, 800, 800,
200, 200, 200, 100, 500, 600, 300
Preston Cabell, 817 Lake 250, 250
E. S. Callahan, 156 Buckley 1000,
200, 100
James Callahan, 202 Buckley 200
Heirs Dennis Callahan, 900
Margaret Callahan, 750, 750
Patrick Callahan, 304 Buckley 800,
700, 200
Philip S. Callahan, 519 Race 600, 900
Heirs John Casey, 633 Spruce 500
Ellen Coyle, 650 Corson 700
Harry B. Carter, 808 Mansion 600
Mary Carroll, 600, 500
Wm. Carroll, 643 Spruce 450
Anna M. Crosson, 645 Race 500
Frank Croughan, 103 Pine 700
John W. Chase, 100
Grace Curran, Corson 800
Isaac Dougherty, Corson 600
Kate Dungan, Corson 750
Mary Dugan, 203 Buckley 700, 600, 100
Heirs Neil Dugan, 322 Buckley 700
Bridget Dugan, 203 Pine 500
Charles Dillon, 716 Race 800
Heirs Mary Dougherty, 629 Pine 700
Patrick Dougherty, 704 Corson 600
Heirs H. Dougherty, 214 Buckley 700
James Dougherty, 836 Pine, 600, 250
Heirs Jas. Dugan, 647 Pine 700
James Dixon, 631 Spruce 500, 700
Jas. Doohan, Sr., 208 Buckley 700
Jas. Doohan, Jr., 208 Buckley 300
Bernard Dugan, 805 Pine, 600, 600,
600
Hugh Doohan, 821 Pine 600
Hannah Doohan, 819 Pine 500
John Duffy, 804 Pine 500
Fanny Duffy, 804 Pine 100
Charles Dugan, 706 Corson 600
James Dugan, 401 Buckley 150, 700
John J. Dugan, 634 Pine 500
Mary Downs, 151 Buckley 800
Thomas Doran, 619 Beaver 900
Samuel Dold, 705 Spruce 700
Peter Elmer, 155 Buckley 700
Letitia Elzey, 646 Spruce 800
Heirs Thos. Fallon, 925 Race 600, 500,
400
Heirs Eliza Freeman, 645 Race 350
Heirs Patrick Fallon, 631 Race 600,
400
Annie Fallon, 628 Corson 600
Henry Ford, 818 Lake 250
Mary C. Ferry, 653 Pine 700
Dennis Ferry, 702 Corson 600
Dennis Gallagher, 803 Pine 600
J. and Mary Gaffney, 707 Corson 600
Frank Gallagher, 813 Pine 600
Hugh Gallagher, 636 Spruce 500
T. and E. Gallagher, 636 Spruce 700
John J. Gallagher, 811 Pine 500
Heirs M. Gallagher, 304 Buckley 400
John P. Gallagher, 701 Pine 700
Patrick Green, 809 Pine 600, 100
Albert Gross, 725 Garden 600
Heirs Jno. Gallagher, 329 Buckley 800
William Hardy, 624 Pine 700
James Hughes, Beaver 900
Heirs Patrick Harkins, 319 Buckley 700
Mary Hagney, 644 Corson 600
Heirs Mary Herrity, 322 Buckley, 900
Julius Hilgendoff, 819 Buckley 750
Heirs Patrick Herron, 648 Pine 700
John Hagney, 651 Spruce 600
Peter Harkins, 630 Race 600, 600, 200,
100
James Harkins, 621 Spruce 500, 500,
800
Heirs H. Harkins, 230 Buckley 1000
Thomas Hoffnel, 827 Buckley 800, 100
John Irwin, Pine 600
Josephine Johnson, 703 Clymer 400
Edgar A. Jeffries, 142 Buckley 1300
Anna Keiser, Corson 750
John Larrissey, 640 Corson 750
Columbus Mulhern, 220 Buckley 700
Frank Mulhern, 419 Buckley 600, 150
Arabella Murphy, 705 Garden 700,
700, 400, 400, 200
Heirs Thos. Murphy, 730 Pine 650,
650, 550
Ellen Miles, 620 Race 650
Anna M. Myers, Beaver 600, 400, 400
John McCole, 701 Garden 800
Edw. McDonald, 619 Race 700, 600,
200
Hannah McGee, 624 Race 500
Isabella McFadden, 803 Pine 800, 200
Murry McCarry, 629 Pine 550
Daniel McCarry, 709 Pine 700
James McKeone, Headley 300
Edward McElroy, 626 Corson 600
Heirs Edw. McGinley, 632 Pine 500
Heirs Neil McIlvain, 496 Buckley 750,
750
Heirs C. McIlvain, 490 Buckley 900
Neil McIlvain, Sr., 408 Buckley 900
Thomas McIlvain, 921 Garden 650
Dennis McGinley, 707 Pine 700
James McLaughlin, Garden 750
Hugh McGinley, Sr., 800, 700, 700,
200
John McCullough, 731 Pine 600, 800,
600, 500, 250
James B. McGinley, 209 Buckley 900
Heirs J. R. McNulty, 710 Pine 500
Heirs John McGlynn, 646 Corson 600
Ellen McCauley, 708 Corson 600
Manus McConomy, 644 Pine 700
Mary McGee, 636 Pine 500
John McHugh, 708 Corson 500
James McCarry, 638 Spruce 450
Heirs Hugh McGee, 708 Pine 500, 500
John McGinley, Corson 100
James Neil, 729 Garden 750
Philip O'Donnell, 825 Garden 650
Bridget O'Donnell, 705 Pine 700
John O'Donnell 835 Garden 600, 600
Frank O'Donnell, 825 Garden 300
Charles O'Brien, 697 Garden 450
Kate Parkinson, 705 Corson 600
John Parkinson, 641 Pine 750
Sarah J. Pedrick, 628 Pine, 700
Annie R. Potts, 627 Spruce 500
Sarah Plummer, 403 Buckley 650
Sarah Pearson, 519 Buckley 3500, 600,
600, 500, 200
Thomas Patchett, 930 Washington 800
John Rafferty, 151 Buckley 800
Clara Rue, 421 Buckley 900
K. and C. Rogers, 658 Washington 500
Heirs Edw. Roche, 647 Pine 700
Ellis Ratcliffe, 905 Garden 600
Augustine Reynolds, 801 Garden 800

William L. Fine, 550
John Furlong, 150
Daniel Guerin, 750
Anthony Glaguveovo, 800, 600
Gallagher Estate, 500
Heirs Edward Harrity, 700
Edward Hetherington, 700
Sarah Hetherington, 700
Thomas B. Harkins, 150
A. J. Hibbs, 500, 500, 500
John Irwin, 600
Jefferson Land Ass'n, New Buckley, 750, 750, 750, 1000, 750, 750, 750, 750, 750, 750
Jefferson Land Ass'n, Washington, 750, 750, 750, 750
Jefferson Land Ass'n, German Club 2200, 600
Mrs. J. L. Knowles, 750
Mary V. Keating 750
Sophia Lincoln, 100
James Lawler 800
Walter F. Leedom 700, 250
Harry Molden, 100
Annie Morris, 500
Manor Real Estate Co., 600, 600
Heirs J. B. Myers, 24 acres 3600
Heirs J. B. Myers, 1000
Daniel McCole, 500, 500
Rev. A. McCue, 600
George L. McHugh, 600, 600
Hugh Nelson, 600, 600
Mary O'Hay, 500
Heirs Thomas Patton, 100, 100, 100
Fletcher Parker, 700
Heirs Wilbur Peirce 250, 250, 250
James Roche, 300
Grace Rodgers, 550, 150
Laura L. Ross, 800
George G. Shock, 700
Heirs Samuel Swain, 500, 500 500
James H. Stephenson 100
John Thorn 600, 600
Wm. A. Terneson, 500, 600, 250
B.J. Taylor Buckley st. mill 7,000
Peter Tramotti, 100
Trenton & Phila. R. R. Co., 1650,
825, 600, 700
Adam Tiedman, 600, 600, 750, 1500
Heirs Wm. Thackara, 900, 700
Sarah Vandergift, 700, 500
John H. Wood, 18 acres 2700
Mary Warden, 700
Mary M. Wilson, 700

Humor and Philosophy

By DUNCAN N. SMITH

PERT PARAGRAPHS.

YOU may look to your friends for applause occasionally, but you must always look to yourself for support.

That "the- say" never in the world helped you to pay the grocer.

It is pleasant to win, but it is sometimes necessary to lose.

The trouble often is that we see our duty before duty gets its eye on us.

The fellow who doesn't care a rap about defeat generally doesn't have to.

The man who gets to the front seldom has to explain his methods.

And occasionally a chap leaps into prominence only to be scared to death by it.

It is no fun to be broke, but lots of the fellows claim it is fun getting broke.

Don't worry about getting even. It is a question whether exactitude is a merit anyway.

The fellow who is losing steadily don't seem to care much about the ratification jollification.

Action.

Keep yourself in motion
All the livelong day.
That's the way the ocean
Wears the shore away.
That's the way that mother
Keeps the family knit,
Doing this and tother
For the blooming kit.

Time you waste in dreaming
Is a very waste.
It would make your scheming
Work if rightly placed.
Every little minute
Counts when well applied,
But there's nothing in it
If you let them slide.

Now's the time for starting
Projects that will score.
Daily in departing
Time that comes no more.
If there's no beginning
How can you expect
With a handsome winning
Ever to connect?

Keep the thing in motion;
At the treadmill stay.
Really that's the notion
And the only way.
Profits come accruing
Steady, firm and strong
If there's something doing
As you move along.

Applied Knowledge.

"Now, what good does algebra do a man? I studied it for two years and never used it once since I got out of school."

"That depends on your line. What business did you go into?"

"The mercantile business."

"It ought to come handy to find out what XXX flour equals."

Clear Enough.

You wonder why the heathen rage.
The answer ready made
You get from history's truthful page
That raging is their trade.

His Need.

"They have broken their engagement."

"I don't think so."

"But she no longer wears his ring."

"No; she returned it so he could go on his vacation."

Helped Some.

"What is the secret of his good humor?"

"His wife does her own cooking."

"But he has indigestion."

"Exactly; he doesn't have to pay

...over Kaiser, Emp... on the Resolutions ...ittee, to which Illinois fur... the chairman, Albert J. Hop... And William Lorimer was a ...of prominence ...y were stron then and the lib... Republican party was just gath... ...g headway under Theodore Roose... ...t. They were strong, but they were ...aten. ...he call to arms has sounded, and ...e forming in line ready for ...he conflict. The fight is the eternal ...one for right, and it will be successful.

A MAGNIFICENT PROTEST.

Last Saturday afternoon in the Republican National convention at Chicago, just previous to the roll call of States on the Presidential nomination, Harry J. Allen, of Kansas, after reading the "Roosevelt valedictory," addressed the convention and expressed the Roosevelt delegates' view of the situation.

It was a short, concise and masterly summary of the pillaging and fraudulent actions of the National committee and convention which caused the great Republican states of the north to repudiate the work of a "criminal organization masquerading as Republicans." Mr. Allen's address is worthy of preservation. It is the Roosevelt census verdict, and is as follows:

"We have reached a point where a majority of the Roosevelt delegates feel that they can no longer share in the responsibility for the acts of this convention. We have contended with you until we have exhausted every parliamentary privilege in the effort to have placed (the roll) the names of men legally elected.

"When, by the votes of the delegates, you took a ...ies, ... to sit in this ...ion ... you took a ...ow ... power of ...the majority ...

...ers the land, to hastening ills a prey,
Where wealth accumulates and men decay;
Princes or lords may flourish, or may fade—
A breath can make them, as a breath has made;
But a bold peasantry, their country's pride,
When once destroyed, can never be supplied.—Goldsmith's "The Deserted Village."

The Blind Senator.

The following poem descriptive of Hon. Thomas P. Gore, the blind United States Senator of Oklahoma, was written by Edwin Davies Schoonmaker for the American Magazine:

Thy colleagues call thee so, and they have eyes.
They see thee daily with slow guided feet
Led up the long steps where the Houses meet;
And oft will come behind with mild surmise
If thou will some known tool step recognize;
Or take thy arm and help thee to thy seat,
And marvel at thy smile, how life is sweet
When round thee are no faces and no skies.
They call thee blind, and yet thou seest clear
The sacred river of the People's Will
Roll onward, ever broadening year by year,
And Duty shines, and the swift days fulfil
The cause of Freedom with fierce hand or kind;
All this thou seest, and yet they call thee blind.

Emilie Gleanings.

Mrs. J. Roberts and Miss Mary Randall, of Trevose, spent a few days of last week with Mrs Albert Randall.

Mrs. Russell Edwards and family were Sunday visitors at the home of Mrs. Albert Randall.

Mr. and Mrs. George White, of Warminister, spent Saturday and Sunday with Mrs. Albert Randall.

Mr. and Mrs. Russell Lyne also entertained a number of relatives and friends last Sunday.

Miss Mabel D. Mathers has been ...pointed teacher of the seventh grade school in Glenside, Cheltenham township, Montgomery county.

Sunday School Sunday morning at 9.45. Preaching in the evening at 7.45.

Improved Highways in Bucks.

The State Highway Department is actively at work taking over the highways of the state authorized to be reconstructed by the Sproul law approved May 21, 1911. Commissioner Bigelow has already served notice that the department has taken over four pieces of road in Bucks county—the Hatboro and Warminster turnpike from Warminster to Buckingham, the road from Doylestown to New Britain, the road commencing at he cross roads at Emilie and extending to the Bristol and Falls township line in Bristol township and the asphaltum macadam road extending from the Bristol-Falls townships line to the bridge over the Pennsylvania railroad in Falls township.

The improvement of the Old York road from Warminster to Buckingham, over that portion of the pike that was condemned several years ago, is part of the scheme to construct a first class highway from Philadelphia to connect with the improved highway of New Jersey at Lambertville, opposite New Hope and make a through stone road from Philadelphia to New York.

Artist and Courtier Too.

The painter is likely to be brusque. Even when he possesses a bit of tact he is not wont to waste it on "Philistines," even if they are customers and persons of distinction. No such charge, however, can be brought against an eighteenth century painter named Chandler. He was commissioned by William IV. to paint the attack commanded by the sovereign when Duke of Clarence on a fortress on the Spanish coast. The attack took place at night, and with the view of relieving the sober reil of midnight the artist took the liberty of introducing sea gulls skimming the clouds.

"Hello!" exclaimed his majesty when he first saw the painting. "It will never do to have the birds fling about ... They were all gone to roost."

"...ss, your majesty," artful... "but you gave ... with your ...

As the Sale Grows Big the Bargains Grow Bigger.

While everybody is complaining of Poor Business we are busier that ever, and for good underlying reasons. We are selling all of the Latest Styles Footwear at Ridiculously Low Prices. We are watching the shoe market close, constantly picking up some new merchandise for less than the cost of material and offering it to you in proportion. (DO YOU WONDER WE ARE BUSY?)

This Week's Specials:

Oxfords, Pumps & Shoes

98c

Worth $2 to $4 pair

Men's Oxfords, all leading makes, **$1.39**

$3.50 and $4 Goodyear Welted Oxfords and Shoes, black and tan, Walk-Over, Rice & Hutchins and Blue Ribbon. **1.98**

$3.50 value Working Shoes, **1.49 & 1.98**

Boys' Shoes and Oxfords, **89c up**

Women's Oxfords and Pumps, Black and Tan. **1.59**

2-Strap Pumps in Pat. Colt & Gun Metal, $2.50 goods. Also Women's White Pumps in canvas and buck. **$1.39 up**

Women's $2.50 White Shoes in the finest Sea Island Duck. **1.50**

$1.00 value Barefoot Sandals, **39c, 49c, 59c**

According to size.

Men's and Women's $4.00 Oxfords and Pumps in Pat. Colt, Gun Metal and Tan Calf, All the latest shapes and toes. All sizes and all widths. **$1.98**

Come today. Tomorrow may be too late. Those living in suburban towns will do well to come in to look OUR stock over as early as possible. There is a saving of $2.00 on a pair of Shoes, Oxfords or Pumps.

BOSTON SAMPLE SHOE HOUSE

313 Mill Street, - Bristol, Pa.

RIVERSIDE THEATRE

QUANTITY, QUALITY AND STABILITY.

Monday---Grand Prize Night.
Tuesday and Thursday---Special Feature Nights.
Wednesday---Amateur Night.
Friday--Special Selected Show
ADMISSION TO ALL, 5c.

Saturday--Matinee & Evening
3 ACTS REFINED VAUDEVILLE AND 4 REELS BEST PHOTOPLAYS
Admission, 10c. Children, 5c.

Get our Package Tickets, good any performance, 12 for 50c.

Summer Goods Reduced

Ladies' Corset Covers, 39c quality,	Reduced to 25c
Men's 25c Underwear,	Reduced to 19c
Ladies' Summer Undervests,	3 for 25c
Men's 15c Half Hose,	Reduced to 3 prs. 25c
Lawns and Ginghams, 12 1-2 & 15c value,	Red. to 9c yd.
All our Men's 50c Underwear,	Reduced to 39c
Ladies' Wrappers and House Dresses,	Reduced to 89c
Odd Sizes in Children's Underwear,	Special, 10c

R. R. PEARSON

310 Mill Street, Bristol, Pa.

Phone 172-L

Louis Dries Clothing Stores

Bristol and Trenton

OUR NEW STORE

The opening of our new store in Trenton last Friday under the management of M. Dries was a tremendous success and far exceeded our expectations.

BY BUYING IN BIG QUANTITIES direct from the manufacturers for our two stores for spot cash we are able to ...e biggest bargains in clothing.

...G BUYER ...a

THE BELL STORES

MILL AND POND STS. 303 WASHINGTON ST.

Where Shopping is a Pleasure

ICED TEA FOR HOT DAYS

50 Ex. Crown Stamps with **1-2 lb. Pkg. Best Tea, 30c**

Bell's India Assam and Black or Mixed Banquet Blend are delicious iced

AMERICA'S FINEST BUTTER, 35c lb.

Bellgrade Butter--Churned Yesterday--on Sale Today at the Bell Stores --The Finest Butter Sold in Bristol

Gold Medal Butter, 32c lb.
Seldom equalled at any price

Golden Sheaf Butter, 30c lb.
Wonderful quality for the price

10 extra Crown Stamps with each can
FISH ROE, 15c
Season with salt and pepper and fry. Serve hot

FRESH MEATS

The Bell Meat Markets are equipped to serve you Best. All Cut Meats are kept under glass in refrigerator counters so that your meat reaches you fresh and clean.

ARE WE SERVING YOU?

15 extra Crown Stamps with each bottle
Salad Dressing, 15c, 23c

15	Extra Crown Stamps with each	Pound Fresh Graham Crackers, Freshly baked for this sale	10c
15	Extra Crown Stamps with each	Dozen Mason Jars, 10 Extra Stamps with Dozen Heavy Jar Rubbers, 10c	45c, 49c
15	Extra Crown Stamps with 2 cans	Ripe Tomatoes,	12c can
15	Extra Crown Stamps with two cans	June Peas,	12c, 15c a can
15 ex. stps. with 2 cans Corn, 8, 10c can		10 ex. Stps. with Campbell's or Bell's	Baked Beans, 10c
25	Extra Crown Stamps with each package	Morton's Table Salt,	8c
10	Extra Crown Stamps with each	12-pound Bag Premium Flour,	40c
10	Extra Crown Stamps with each	Pound Breakfast Coffee,	28c
20	Extra Crown Stamps with each	Pound Banquet Coffee,	30c
30	Extra Crown Stamps with each	Pound Bellgrade Coffee,	35c
BELLGRADE EGGS,		One dozen of the best eggs in this country, packed in a carton.	28c dozen
FINE FRESH EGGS,		The best place to buy eggs is a Bell Store	25c dozen
15	Extra Crown Stamps with each	Pound Best Prunes,	12c

Franklin Granulated Sugar in cartons, 5 1-2c | Franklin Cut Sugar, in 2 lb. pkgs., 15c

White Wyandottes

White Wyandotte Eggs for hatching. $1.00 per setting of 15 $5.00 per hundred. Cockerels for sale. Fine stock. MAUD WATSON, 2-23-tf Bath st., Bristol

Partridge Plymouth Rocks

Partridge Rock Eggs for hatching. Send for price-list. Fine stock. F. EARL WRIGHT, 5-16-tf Emilie, Pa.

DR. J. J. HARGRAVE
Dentist
GAS AND VAPOR ADMINISTERED
Hours, 8 00 a. m. to 8.00 p. m.
325 Radcliffe St., BRISTOL, PA.
4-14-tf

Spring and Summer SUITS

New Samples of latest fabrics MADE TO MEASURE SUITS FOR

$15.00 up

LaPolla Bros.
UP-TO-DATE TAILORS
215 Mill Street, Bristol.

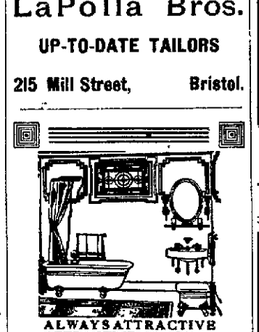

ALWAYS ATTRACTIVE
ATTRACTIVE ALL WAYS

That's the description of "Standard" modern bathrooms as we install them.

Always Attractive because of the beautiful white enameled finish and exquisite designs of the fixtures.

Attractive All Ways—from the standpoint of health, appearance and economy because of their sanitary, well-designed, durable construction.

Ask for booklets.

WILLIAM H. SIMS
Practical Plumber and Steam Fitter
COR. WOOD & LAFAYETTE STS., BRISTOL
Phone 81-W

About Every Six Months—

That's how often you'll have to think about your floors if you use STANDARD VARNISH WORKS

YOU CAN HAVE A FAIR SKIN ALL SUMMER LONG

IF YOU USE

FABIAN'S VANISHING CREAM.

Will remove Blackheads, Freckles Tan, etc. It is cooling, soothing, healing and cleansing. Neither greasy or sticky. Will not promote growth of hair.

25c Jars.

Ask for Free Sample. Manufactured and sold only at

Fabian's Pharmacy, Cor. Radcliffe & Mulberry Sts., Bristol

Have your prescriptions filled there Phone 78-D.

Coal Prices from June 15 to July 15:

Chestnut, 2240 lbs.,	$7.10.
Stove, "	6.85.
Egg, "	6.60.
Pea, "	5.40.

LUMBER OF ALL KINDS.

Mill-work in variety. Glass, Etc.

PEIRCE & WILLIAMS.

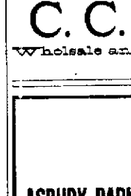

3-IN-1 OIL

AN OIL THAT NO ONE SHOULD BE WITHOUT

This oil is an excellent lubricant which can be used on the finest kind of watches, sewing machines, bicycles, motorcycles, the finer parts of the automobile, typewriters, razor strops, talking machines, clocks, tools, oil stones, firearms, reels, cash registers, locks, adding machines, musical, dental and scientific instruments, for skates, &c It cleans and polishes pianos, furniture and woodwork

FOR GUNS

Ammunition and a Full Line of Sporting Goods, Pipes, Tobacco Cigars, Cigarettes, call on us and look our stock over. We are here to please and you will receive the most courteous treatment. We handle the largest stock of Smoker's Supplies in Bucks county and can therefore sell to your advantage.

C. C. STRUMFELS

Wholesale and Retail Tobacconist 211 Mill St.

$1.50

TO

ASBURY PARK, OCEAN GROVE, LONG BRANCH, BELMAR OR SEA GIRT

BY

SPECIAL TRAIN Leaving Bristol Tuesdays and Fridays July 9 to August 30 at 7.53 A. M.

Returning, train leaves Long Branch 6.05 P. M., Asbury Park 6.22 P. M., Belmar 6.28 P. M., Sea Girt 6.38 P. M.

For tickets and full information consult Ticket Agents 6 28 91

PENNSYLVANIA RAILROAD

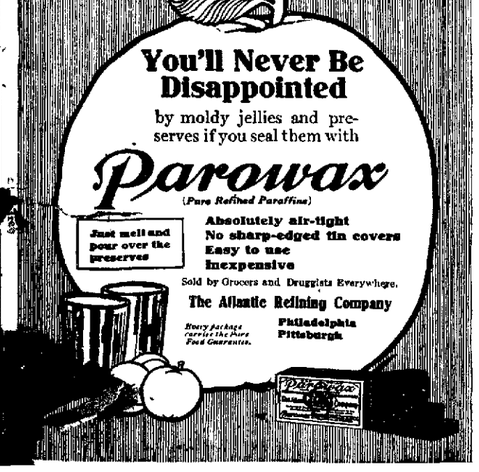

The Bucks County Gaze...

Arrival and Departure of Mails.

AT THE BRISTOL POSTOFFICE.

PHILADELPHIA AND THE W. EAST

Arrive—7.30 a. m. 12.45, 4.10, 6.35 and 7.40
Depart—5.40, 7.30, 9.55 and 11.30 a. m., 8.15, 5.10 and 6.40 p. m.

NEW YORK AND THE EAST.

Arrive—7.30, 8.20 a. m., 2.30 and 7.40 p. m.
Depart—6.30 8.35 and 11.20 a. m., 5.15 6.10 p. m.

RIVERSIDE DIVISION

Arrive—7.30 and 5.30 p. m. 4.45 and 7.40
Depart—8.40 and 11.20 a. m. 1.30, 4.15, 6.30 p. m.

EMILIE, OXFORD AND WOODBOURNE

Arrive—7.30 and 9.55 a. m.
Depart—12.30, 4.15, 5.15 and 6.30 p. m.

LOCAL INTELLIGENCE.

The public schools close today

Dallas Johnston is at Atlantic City where he will spend the summer.

Bristol Council Knights of Columbus, held its annual picnic at Hulmeville park on Wednesday.

Miss Stella Detterich, of Freeland is visiting her brother, Harvey Detterich, 703 New Buckley street.

Miss Ethel Phipps and Charles Bliger will spend Sunday visiting the former's relatives in New York.

Mr. and Mrs. Robert McBride, Maple street, are receiving congratulations over the arrival of a baby.

Miss Kate Bostwick is critically ill at her home on Radcliffe street. Bostwick, her mother, is also in ill health.

Mr. and Mrs John Heilman and family of Philadelphia, spent Sunday with Mr and Mrs Frank G. Risley on Wednesday.

Frank G Risley the 200 per pound" ice cream manufacturer, will make a trip to Monmouth Junction on Friday morning.

Robert Quimby will entertain a number of his young friends this afternoon at his parents' home on Radcliffe street.

Miss Georgie Bailey Carver of Willimington, was the guest of her aunt, Anna Bailey King at "Woodlawn" last week.

The W. C. T. U. will hold its monthly business meeting on Friday evening, July 1, at the home of Miss Martha Hughes.

Miss Margaret Horn left last week for Ocean City where she will spend the summer with her parents Mr and Mrs Frank Horn.

Mr. and Mrs H H H Poole of Mr and Mrs W H Holt were week-end guests of Rev and Mrs B. Krewson at Forest Grove.

A sale of bread, cakes pies, clam chowder will be held at the home of Mrs Louis Wilhite, of Radcliffe street, tomorrow beginning 11 a m.

A big general picnic of the Patriotic Sons of America given under the auspices of Washington Camp of Bristol will be held at Bull's Island Park, on Saturday, August 5.

County Treasurer W K Fluck announces that next Monday, July 1, is the last day allowed by law to receive payments for mercantile taxes without costs of collection being added.

Miss Sadie Meehan, who has been making her home with her sister, Mrs John Gallagher, on Pine street last week for San Francisco where her parents, who moved there ago

Miss Florence Carnahan, after an absence of nearly three months in Philadelphia and Atlantic City, returned and will make an indefinite stay with her sister, Mrs Dan Taylor, on Dorrance street.

Jacob M Winder went to Harrisburg on Wednesday night to be on hand when the Democratic state convention for President was nominated. "Jake" was a strong admirer and candidacy of Judge Harmon.

Helen Saunders, a colored woman was fined $10 and costs by Magistrate Kraft on Monday She had been arrested on the charge of disorderly conduct and disturbing the tranquility of her neighborhood on Pine street.

George A. Green, local agent of the Singer Sewing Machine Co., has rented Captain Frank Edwards house at the corner of Mill and Wilson streets and will move next week bringing his household goods from Royersford.

Joseph S. Peirce has joined the ranks of automobile owners, he is driving an L. M. F. touring car. George A Hussey is also a visitor in the contagion and has purchased Peirce-Williams car belonging to Ernest Lawrence.

Francis Weat, the ten-year-old son of Mr and Mrs. John Wear, of Bath and Buckley streets was taken to the Hahnemann hospital on Friday and operated on the same day for appendicitis The boy is reported to be doing nicely.

Harry Strumfels was in Doylestown Sunday morning as officer Sackville to await the opening term of court in September. Strumfels was arrested upon a warrant issued on the information of Harry Eldridge, that he, Strumfels, had furnished "Dutchy" with liquor.

The Bristol Colored Base Ball club will give a dance in Mohican hall the night of July 4th. There will be a ball game in the afternoon between the Bristol club and a color club from Trenton Dancing from 10 to 2 a. m. The announcement states that visitors who wished to stay over can find accommodations.

Mrs. Clifford L. Anderson and Miss Kate Baker and Miss Jessie Baker have returned from an automobile trip to the New England states. Mrs. Anderson's car On the way to Connecticut they stopped at Narragansett Bay and viewed the home of Theodore Roosevelt. They report a most delightful time the week having been perfect.

Chauncey E. Stoneback has left for Baltimore this week attending the Democratic National convention as an alternate delegate. Someone recently afflicted with myopia remarked that Mr. Stoneback looked like Woodrow Wilson, but the former is an enthusiastic champion of the New Jersey governor for the Presidential nomination just the same.

Last Friday Louis Dries, the clothing dealer, opened a new store in Trenton at the corner of Broad and Whitaker streets and is elated over the great amount of business being done at the new store which far exceeded his expectations. Mr. Dries remains in charge of the Bristol store while his brother M. Dries, will have charge of the Trenton establishment

As Joseph R. Grundy and daughter, Miss Meta R Grundy, were driving over the temporary canal bridge on Mill street, the other morning they narrowly escaped injury by being struck by the swinging shovel which is being operated at that point by the Costello company, who are building the canal bridge Since the near-accident Officer Tice has been stationed at the bridge to watch out for the safety of traffic and pedestrians.

George C Fegley, of Philadelphia, who was divorced from his wife, Lillian Horn Fegley, about a year ago, was awarded custody of their seven-year-old child, Dayton Fegley, by Judge Ferguson on Monday. The boy's grandfather George L. Horn, of Bristol, went to Philadelphia some time ago and brought the boy to Bristol to live with his mother. Fegley learned that Horn arrested for kidnapping the boy, but lost on that proposition the father then instituted habeas corpus proceedings and gained possession of the boy. After hearing the testimony Judge Ferguson ordered the boy to him. After hearing the testimony of the father and grandfather.

NEWSPAPER ARCHIVE®

Arrival and Departure of Mails.

AT THE BRISTOL POSTOFFICE.

PHILADELPHIA AND THE WEST.

Arrive—7.30 a. m. 12.15, 4.10 6.05 and 7.40 p. m.
Depart—6.45, 7.40 9.55 and 11.20 a. m., 1.30, 3.15, 5.15 and 6.30 p. m.

NEW YORK AND THE EAST

Arrive—7.40, 8.20 a. m., 1.30 and 7.40 p. m.
Depart—6.30, 8.25 and 11.20 a. m., 5.15 and 8.10 p. m.

TRENTON DIVISION

Arrive—7.30 and 9.20 a. m. 4.10 and 7.40 p. m.
Depart—6.10 and 11.20 a. m., 1.30, 3.15, and 6.10 p. m.

EMILIE, OXFORD AND WOODBOURNE.

Arrive—7.30 and 9.55 a. m.
Depart—12.20, 3.15, 5.15 and 6.30 p. m.

LOCAL INTELLIGENCE.

The public schools close today.

Dallas Johnston is at Atlantic City where he will spend the summer.

Bristol Council Knights of Columbus, held its annual picnic at Hulmeville park on Wednesday.

Miss Stella Delterich, of Freeland, is visiting her brother, Harvey Delterich, 707 New Buckley street.

Miss Ethel Phipps and Charles Bliger will spend Sunday visiting the former's relatives in Newtown.

Mr. and Mrs. Robert McBrien, of Maple street, are receiving congratulations over the arrival of a baby boy.

Miss Kate Bostwick is critically ill at her home on Radcliffe street. Mrs. Bostwick, her mother, is also in poor health.

Mr. and Mrs John Hellman and family of Philadelphia, spent the day with Mr. and Mrs. Frank G. Risley on Wednesday.

Frank G. Risley the "200 per cent. pure" ice cream manufacturer, made a trip to Monmouth Junction on Tuesday morning.

Robert Quimby will entertain a number of his young friends tomorrow afternoon at his parents' home on Radcliffe street.

Miss Georgie Bailey Carver, of Wilmington, was the guest of her aunt, Anna Bailey King, at "Kingswood" last week.

The W. C. T. U. will hold its monthly business meeting on Monday evening, July 1, at the home of Miss Martha Hughes.

Miss Margaret Horn left last week for Ocean City where she will spend the summer with her parents, Mr. and Mrs. Frank Horn.

Mr. and Mrs. H. H. Poole and Mr. and Mrs. W. H. Holt were the week-end guests of Rev. and Mrs. I. H. Kierson at Forest Grove.

A sale of bread, cakes, pies and clam chowder will be held at the home of Mrs. Louis Willbite, 911 Radcliffe street, tomorrow beginning at 11 a. m.

A big general picnic of the Patriotic Sons of America given under the auspices of Washington Camp of Bristol, will be held at Burlington Island Park, on Saturday, August 4.

County Treasurer W. K. Fine announces that next Monday, July 1, is the last day allowed by law to receive payments for mercantile tax, without costs of collection being added.

Miss Sadie Meehan, who has been making her home with her sister, Mrs. John Gallagher, on Elm street, left last week for San Francisco to join her parents, who moved there a year ago.

Miss Florence Carnahan, after an absence of nearly three months in Philadelphia and Atlantic City, has returned and will make an indefinite stay with her sister, Mrs. David C. Taylor, on Dorrance street.

Jacob M Winder went to Baltimore on Wednesday night to be on hand when the Democratic candidate for President was nominated. "Jake" was a strong admirer of the candidacy of Judge Harmon.

Hilda Saunders, a colored belle, was fined $10 and costs by Squire Kraft on Monday. She had been arrested on the charge of disorderly conduct and disturbing the tranquility of her neighborhood on Pine street.

George A. Green, local agent for the Singer Sewing Machine Company, has rented Captain Frank G. Edwards house at the corner of Walnut and Wilson street and will move there next week bringing his household goods from Royersford.

Joseph S. Peirce has joined the ranks of automobile owners and is driving an I. H. C. M. touring car. George A. Hussey is also a victim of the contagion and has purchased the Peirce-Racine car belonging to Mrs. Ernest Lawrence.

Francis Wear, the ten-year-old son of Mr. and Mrs. John Wear, corner of Bath and Buckley streets, was taken to the Huhnemann hospital on Sunday and operated on the same day for appendicitis. The boy is reported to be doing nicely.

Harry Strumfels was taken to Doylestown Sunday morning by Officer Sackville to await the criminal term of court in September. Strumfels was arrested upon a warrant issued on the information of "Dutchy" Eldridge, that he, Strumfels, had furnished "Dutchy" with liquor.

The Bristol Colored Base Ball Club will give a dance in Mohican hall on the night of July 4th. There will be a ball game in the afternoon between the Bristol club and a colored team from Trenton. Dancing from 8 p. m. to 3 a. m. The announcement stated that visitors "who wished to stay over can find accommodations."

Mrs. Clifford L. Anderson, Mrs. Kate Baker and Miss Jessie Wright have returned from an automobile trip to the New England states in Mrs. Anderson's car. On the trip to Connecticut they stopped at Oyster Bay and viewed the home of Theodore Roosevelt. They report a most delightful time, the week having been perfect.

Chauncey E. Stoneback has been in Baltimore this week attending the Democratic National convention as an alternate delegate. Someone, evidently afflicted with myopia, remarked that Mr. Stoneback resembled Woodrow Wilson, but the former was an enthusiastic champion of the New Jersey governor for the Presidential nomination just the same.

Last Friday Louis Dries, the Mill street clothing dealer, opened a branch store in Trenton at the corner of Mott and Whitaker streets and is highly elated over the great amount of business being done at the new location, which far exceeded his expectations. Mr. Dries will remain in charge of the Bristol store while his brother, M. Dries, will have charge of the Trenton establishment.

As Joseph R. Grundy and his sister, Miss Meta R. Grundy, were driving over the temporary canal bridge on Mill street, the other morning, they narrowly escaped injury from being struck by the swinging steam shovel which is being operated at that point by the Costello Company, who are building the new canal bridge. Since the near-accident Officer Tice has been stationed at the bridge to watch out for the safety of traffic and pedestrians.

George C. Fegley, of Philadelphia, who was divorced from his wife Sarah Horn Fegley, about a year ago, was awarded custody of their seven-year-old child, Dayton Fegley, by Judge Ferguson on Monday. The grandfather George L. Horn, of Bristol, went to Philadelphia some time ago and brought the boy to Bristol to be with his mother. Fegley had Mr. Horn arrested for kidnapping the boy, but lost on that proposition but the father then instituted habeas corpus proceedings and gained possession of the boy. After hearing the father's testimony Judge Ferguson promptly returned the boy to him, without hearing the testimony of the mother and grandfather.

Mrs. Alexander Gillmor, of Radcliffe street, will soon leave to visit her relatives in Belfast, Ireland.

David Myers, chief clerk of the Geldhill Wall Paper Company, is spending three weeks in Atlantic City.

Mr. and Mrs. Fred Miehener have moved from 582 Bath street, to 119 Pond street, the dwelling owned and formerly occupied by Postmaster Minster.

The widow and children of the late James Sackville wish to thank their friends and neighbors for acts of kindness rendered at the time of the death and funeral of the husband and father.

List of letters remaining uncalled for in Bristol postoffice for week ending June 27 Mrs. Wm. Baker, Lafayette Buen, Charles J. Brown, Civil Engineer, Mary P. Cassidy, Ruth Gray, Mary Green, Rose De Pizzal.

An exchange well and truly remarks that "A letter of recommendation from a Sunday school superintendent doesn't carry so much weight with a prospective employer as one from a responsible person who knows the bearer the other six days of the week."

Walter Roe, 16 years old, grandson of Mr. and Mrs. Joseph Roe, of Walnut street, fell from the platform of the trolley car at Hardware's curve, Edgely, on Sunday afternoon and was severely injured. The boy had been visiting at Riverview and on the return trip the car was crowded and the boy stood on the step of the car. In rounding the curve Walter was thrown from his position to the ground. He was picked up and placed on the car and taken to Dr. LeCompt's office where his injuries were attended. He was cut pretty badly about the head.

The boy stood on the back yard fence, whence all but him had fled, the flames that lit his father's barn shone just above the shed. One bunch of crackers in his hand, two others in his hat, with piteous accents loud he cried. "I never thought of that." A bunch of crackers to the tail of one small dog he'd tied; that dog in anguish sought the barn and set its ruins died. The sparks flew wide as red and hot, they lit upon the hat, they fired the crackers in his hand and ere those in his hat. There came a burst of rattling sound—the boy! Where was he gone? Ask of the wind that far around strewed bits of meat and bone, and scraps of clothes and nails and tops and nails and hooks and yarn, the relics of the dreadful boy that burned his father's barn

MAGGIE WINDER WILL NOT RACE

"Maggie Winder" the famous pacing mare owned by Jacob M. Winder, of Bristol, with a world's three-year-old record will not start on any of the grand circuit races this year for which she has been entered.

Mr. Winder and W. F. Leedom went to Poughkeepsie, last Friday to look the racer over and the former not being satisfied with the animal's condition decided to withdraw from the races this year. Mr. Winder declares this horse has never fully recovered from the accident received on the track last year, the result of a collision, and that while she has as much speed as ever she cannot stand, in his judgment, the gruelling contests. He is thinking of bringing Maggie to Bristol.

BIDS RECEIVED FOR WATER BONDS

On Tuesday at noon, Burgess Ancker and Treasurer Poole opened the bids received at the Bristol Trust Company for the purchase of $100,000 of water bonds issued in denominations of $1,000 each, dated February 1, 1912, bearing four and a half per cent interest. The first five bonds mature in ten years from date, and from three to five bonds successively after that each year until Febuary 1, 1942.

Eleven bids were received, J. S. & W. S. Kuhn being the highest. Council will act upon the bids received.

The bids were as follows:

J. S. & W. S. Kuhn,	$104.178
S. A. Kean & Co.	104.10
Biron & Co.	104.03
Edward V. Kane & Co.	103.77
Lawrence Barnum Co.	103.77
Chas C. Harrison, Jr., & Co.	103.7373
Harris, Forbes & Co.	103.691
Nuberger, Henderson & Loeb	103.41
Halsey & Co.	103.36
Graham & Co.	103.05
Mellon Nat. Bank	102.96

FOSTER BACK FROM CHICAGO

Byram C. Foster, of Bristol, delegate to the Republican National Convention, returned home on Monday evening and since then has been warmly congratulated by hosts of Republicans for his firm attitude at Chicago in standing solidly against the Machiavellian methods adopted by the political crooks who dominated the convention.

Mr. Foster is vigorous in his denunciation of the disreputable tactics used whereby Roosevelt was baldly cheated out of a nomination. He declares that the sentiment among the Roosevelt delegates was strongly in favor of forming a new party, and he had found since his return that this sentiment largely prevails among those who voted for him.

Positions for Normal Graduates.

The following positions for Bucks countians for next year have been reported by members of the graduating class of the West Chester State Normal School:

Catherine A. Birkey, Newportville, will teach in Bristol township, Bucks county, salary $45 per month, term nine months.

Jane B. Downing, Bristol, will teach in Upper Dublin township, Bucks county, salary $55 per month, term ten months.

Ethel M. Duncan, Quakertown, will teach in Midland Park, N. J., salary $550.

Elizabeth E. Eddowes, Ivyland, will teach in Johnsville, salary $45 per month, term nine months.

Katherine B. Flumm, Hulmeville, will teach in Solebury township, salary $45 per month, term nine months.

Marian L. Gill, Hulmeville, will teach in Pleasantville, N. J., salary $500.

Marjorie S. Hayman, Newtown, will teach in Warwick township, Bucks county, salary $45 per month, term nine months.

William J. Kelly, Warrington, will be Principal of the East Coventry High School, Chester county, salary $75 per month, term eight months.

A. Florinda Kintz, Doylestown, will teach in Newtown township, salary $45 per month, term nine months.

Helen J. Lownes, Churchville, will teach in the Friends' School, Londongrove, Chester county, salary $40 per month, term nine months.

Grace E. Moyer, Perkiomenville, will teach in West Telford, Bucks county, salary $40 per month, term eight and a-half months.

Joseph S. Parry, Rushland, is Principal of the Uwchlan Township High School, Lionville, Chester county, salary $65, term eight and a-half months.

Miriam Ridge, Trevose, will teach in Trevose, salary $50 per month, term ten months.

"When I was a young man I worked twelve hours a day," said the sire.

"I admire your youthful energy," replied the on, "but I admire still more the mature wisdom which led you to stop it."—San Francisco Chronicle.

Get the Delineator and Butterick Patterns at Irwins', 324 Mill street.

Plan Trip to Cuba.

Mrs. Charles S. Vandegrift, formerly of Eddington, Mr. and Mrs. Thomas Crayton, of Frankford, and Miss Catherine Vandegrift, sister of Samuel Vandegrift, of Eddington, with a party of tourists will make a trip to Cuba next month.

Who Owns a Calf to Beat This One?

Editor Gazette:—I have what I believe to be the largest calf ever born in this country. This calf weighed 129 pounds at birth, which is about twice the normal weight. If there is anyone owning a larger calf than this I would like to hear from them through your paper.

SAMUEL H. EVERITT.

Bristol, June 24.

Bristolian in Brazil.

Edgar A. Smith, of Bristol, who is in South America, acting in the capacity of a civil engineer writes to his family here that the last spike was driven on the main line of the Maderia-Manore railroad in the Amazon country, Brazil, on April 30, and that the official opening of the road for public traffic will take place on July 4. Mr. Smith expects to remain in Brazil for another year.

District Superintendent at Tullytown.

Dr. Frank P. Parkin, Superintendent of Central District, Philadelphia Conference of Methodist Episcopal church, will preach and administer communion in Tullytown Methodist Episcopal church, on July 7th in the morning at 10.30. This is to be a union meeting of Tullytown and Emilie churches. Quarterly conference will be held immediately after church service.

Entertained Little Friends.

Florence Peirce, the little daughter of Mr. and Mrs. Joseph S. Peirce, corner of Cedar and Mulberry streets, entertained a number of her little friends on Tuesday afternoon from 3 to 6 o'clock. The guests were Margaret Arnold, Esther Turner, Joseph Peirce, Jr., Elizabeth Fablan, Harry and Alfred Bisbee, Verna Buley, John Super, Charles Evans, James Wright, Allan Kellar, Mrs. Edward Super, Mrs. William Moore and Mrs. Harry Wright.

Fell Out of Taxicab.

Last Sunday afternoon as the taxicab owned by Claud Harris and operated by "Bob" Erickson, rounded the corner of Mill and Pond streets, one of the five occupants, a young woman residing in Trenton, whose name is unknown, was pushed against the door of the cab, which became unlatched and the woman fell to the street. Several persons rushed to her assistance and carried her into Risley's ice cream parlor and Dr. Colline was summoned. There was no need of the physician's services, however, as the woman was uninjured, simply suffering from a bad case of fright. She declared the driver of the cab was not to blame for the accident.

Patriotic Sons Went to Somerton.

The regular monthly meeting of the Philadelphia-Camden District, P. O. S. of A. was held in Camp 20, Somerton, on Thursday, June 20. Delegates from Camp 789 of Bristol left Bath and Otter streets at 7 o'clock in automobiles. Camps represented were Somerton, Lawndale, Lincoln, Bristol, Oney, Cornwells and Castle. The meeting was very enthusiastic and all camps reported in a very flourishing condition. The past year the district had made a gain in membership of about 25 per cent.

The delegates started for home about 11 o'clock and one announced it one of the most enjoyable trips they had ever had.

"Ova tannas Siam."

Editor Gazette:—I herewith present for the edification of your readers the Siamese National hymn, which I suggests as an anthem to supersede that battle ode, "Hail, Hail, the Gang's All Here." It should be sung to the air of "America." If full appreciation of the beautiful sentiment is not attained at first, hum it over several times and at last it will dawn upon the reader the full measure of the Penrose-Crane-Root reverie.

Yourr for "Teddy"
ROY TRACY.

Ova tannas Siam
Geeva tannas Siam
Ova tannas
Sucha tannas Siam
Inocen giffa tam
Osucha nas Siam
Osucha nas.

Patriotic Sons Elect Officers.

Washington Camp, No. 789, of Bristol, on Tuesday evening elected the following officers to serve the ensuing year.

President—Louis Weik.
Vice President—Frank S. Weik.
Master of Forms—Clifford H. McLaughlin
Conductor—Charles R. Thompson.
Inspector—Frank Phipps.
Guard—Eastwood Phipps.
Trustee—J. S. Muffit.
Representative to State Camp—John H. Hardy.
Alternate—Charles R. Thompson.

The following additional officers were appointed:

Chaplain—George Phipps.
Assistant Recording Secretary—Grover Yeagle.
Left Sentinel—Corwin Stradling.
Right Sentinel—John S. Williams.

Heard on the Street.

"I have a horse that would choke to death before it would take a drink of water at any place other than the public drinking trough at the corner of Radcliffe and Mill streets."—Jacob M. Winder.

"The horse is one of the cleanest animals there is. You spit on an apple and offer it to a horse and it would not eat it."—Walter F. Leedom.

"_____"—Emil Erthal's comments upon the defeat of Theodore Roosevelt.

"If there should be but one vote in Bristol for Theodore Roosevelt you can make up your mind that that vote is mine."—Councilman Clarence G. Young.

"I would have rather seen a compromise candidate nominated for President by the Republican convention."—Postmaster Minster.

News of the Churches

PRESBYTERIAN.

Charles E. Burns D. D., pastor.
Sunday services.
Preaching 11 a. m. and 7 45 p. m.
Sunday school, 9.45 a. m.
Christian Endeavor, 7 p. m.
Prayer meeting, Wednesday evening.

TULLYTOWN METHODIST.

C. E. Friday night at 7.45.
Subject, Missionary Progress in Africa. Psalm, 68:35. Leader, W. Warner Wright. Special Bible study class immediately after.
Junior C. E. will be suspended until cooler months, probably September.
Preaching service, Sunday morning, at 10.45. Subject: "My Personal Responsibility to the Church." Psalm 122:1, "I was glad when they said unto me, Let us go into the house of the Lord."
Sabbath

G. A. R. VETERAN CELEBRATES TODAY

James W. Phillips, Who Went to War When 17 Years Old, is 66 Today.

SAMES W. PHILLIPS,
veteran of the Civil War, who enlisted when 17 years old, is celebrating his 66th anniversary today.

James W. Phillips, the youngest member of H. Clay Beatty Post, G. A. R., of Bristol, today celebrates the 66th anniversary of his birth. Mr. Phillips was born in Newtown, on June 28, 1846.

When but 17 years old, fired with youthful patriotism, little "Jimmie" Phillips answered Lincolns call for troops and enlisted on the 12th of July, 1863, and joined the 20th Pennsylvania Cavalry, which in 1864, owing to the mortality of the troop was combined with the 14th Cavalry under General Sheridan.

On December 24, 1863, the day before Christmas, at 3.30 o'clock in the afternoon at the battle of Gordonville, Va, Phillips was shot off his horse and was seriously wounded. He laid upon the field for three hours before being conveyed to the hospital.

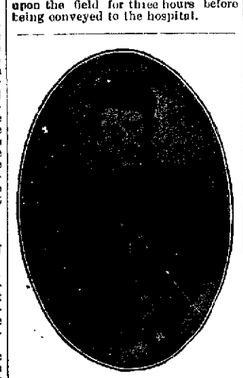

JAMES W. PHILLIPS.
This photo etching is made from a tin type just after he enlisted when 17 years old.

Mr. Phillips participated in ten battles during the war, besides many skermish fights. His hardest fight was at Lynchburg, on June 17 and 18, 1864. He participated in the Shenandoah Valley campaign, and recites many interesting experiences of the great conflict

Two etched engravings are printed herewith one from a photograph of Phillips taken a year ago, and the other from a tin type taken of the lad at the time of his enlistment in 1863.

Mr. Phillips is associated with Samuel S. Scott, of Bristol, who conducts the fish market on Mill street. Pay your respects to him today.

Ready for the "Fourth's" Lock-Jaw Cases.

The 67 tetanus antitoxin stations throughout the Commonwealth have received their supplies from the Department of Health and are ready to meet the usual Fourth of July demands. Dr. H. Pursell's drug store, Bristol, and the Hulshizer store, Doylestown, are the distributing agencies for Bucks county.

The antitoxin will be furnished without cost to the poor and the stations are so located that every part of Pennsylvania is within easy reach of one. It is essential that the tetanus antitoxin be administered within 24 to 28 hours after the wound has been inflicted.

Any physician can secure an immunizing dose of 1500 units free upon applying to a distributing station, on certifying that it is for the treatment of a person too poor to pay.

In urging the prompt use of antitoxin to prevent lock-jaw following explosive and other wound, Dr. Dixon, Commissioner of Health says: "Do not consider such wounds trivial, send for a physician at once. If it is impossible to promptly secure his attendance, wash out the wound thoroughly with hot, boiled water, remove every article of foreign matter and until the doctor arrives, apply a wet dressing of cloths saturated with a solution made by adding a teaspoonfull of salt to a pint of boiled water."

Miss Dingee Drowned.

Miss Dorothy Dingee, the 15-year-old daughter of Dr. Charles Dingee, of Burlington, formerly of Newportville, was drowned in the Delaware river while bathing on Monday afternoon, near the Lakanna Boat Club. The body of the girl was immediately recovered.

Miss Dingee left her home about 3 o'clock after kissing her father goodbye and saying that she was going in bathing with several other girls. Miss Dingee and Miss Marion Latta of St. Mary's street, Burlington, were swimming together in about fifteen feet of water, when the former threw her arms around Miss Latta's neck.

Miss Latta believed her companion was only playing and forced her away. For the second time the girl grasped hold of Miss Latta and drew her under the water. Miss Latta realized by this time that something was wrong. She fought herself free and then attempted to get hold of the drowning girl. She did not succeed and her companion sank out of sight.

Edward Marlin, Sr., and Frederick N. VanSciver, who were in the vicinity at the time got a set of grappling irons from the boat house and began a search for the body. After bringing it to shore they worked for nearly an hour trying to resuscitate the girl, but failed. Dr. Dingee expressed the opinion that his daughter had been seized with cramps. He said she was a good swimmer. Miss Dingee was injured in Bristol last April when she a driving in a phaeton on Mill street. A team of horses belonging to Harry Bunting became frightened at a trolley car and dashed into the vehicle occupied by Miss Dingee, her sister and a Miss Warren. Miss Dingee

WEDDINGS.

FENTON-VORHIS.

Raymond D. Fenton and Miss Lucy M. Vorhis, both of Bristol, were married yesterday afternoon, by the Rev. C. E. Burns, D. D., in the Presbyterian chapel. Only the relatives of the bride and groom and members of the Presbyterian choir were present. Mr. and Mrs. Fenton will reside in Morrisville.

YEAGLE-MULHOLLAND.

Charles F. Yeagle, son of David H. Yeagle, 534 Linden street, Bristol, and Miss Carrie Mulholland, daughter of Mr. and Mrs. David Mulholland, of Lafayette street, were married last Saturday morning in St. James Episcopal church. The ceremony was performed by the Rev. William C. Embardt, of Newtown. Mr. Yeagle is engaged in the insurance business in Norristown and they will make their home there.

BETZ-SMOYER.

Jesse L. Betz, son of Mr. and Mr. William P. Betz, of Walnut street, and Miss Amanda H. Smoyer, daughter of Mr. and Mrs. John Smoyer, Linden street, Bristol, were married Wednesday afternoon at the home of the bride's parents, the ceremony being performed by the Rev. E. W. Rushton, pastor of the Methodist church. Mr. and Mrs. Betz will occupy their new home at Riverview. Both are well known and popular young people who are active in the affairs of the Methodist church.

O'BRIEN-NERNEY.

Miss Katharine Nerney and Joseph O'Brien, of Brooklyn, were married Tuesday afternoon at three o'clock at St. Marks church, Bristol, by the Rev. M. A. Bradley. The bride is a niece of Lawrence F Brannigan, manager of the Bristol baseball team and proprietor of the Mill street cafe.

Miss Nerney was dressed in fine Irish point lace and embroidered marquisette. She was attended by her sister, Miss Clara Nerney. Egan O'Brien, brother of the groom, acted as best man. The little Misses Marietta Brannigan and Edna Woodington of Frankford were the flower girls.

A wedding repast was served at Mr. Brannigan's cafe. Mr. and Mrs. O'Brien left in the evening for Brooklyn where they will reside.

STATES-CORSON.

One of the prettiest home weddings of the season was celebrated at the home of Mr. and Mrs. Joseph Corson, Andalusia, on Wednesday afternoon, June 19, at 5.30 o'clock, when Miss Elsie, the pretty daughter of Mr. and Mrs. Corson, became the bride of John states. The ceremony was beautiful in its simplicity. The spacious parlor was a bower of spring blooms. The ceremony was performed by Rev. Allen VanMeter, rector of All Saints and Chapel of the Redeemer. The bride was attired in a beautiful embroidered robe. After the ceremony the happy young couple were showered with congratulations. They left in an auto for a trip to Atlantic City. After their return they will reside in a beautiful new home that is being made ready for them on Herbert street, Frankford.

VANDEGRIFT-DONALDSON.

Andalusia was greatly interested in another wedding on Wednesday evening, June 19, at 8 p. m. when Miss Carrie, daughter of Mr. and Mrs. John Donaldson, became the bride of Fred Vanegrift. The ceremony was performed by Rev. Allen VanMeter. The bride was handsomely gowned in white voile and carried sweet peas. Mrs. States also a bride of the same evening, was matron of honor and John States was best man. After the ceremony the happy couple left in an auto for a few days at Atlantic City. After their return they will reside in a beautiful home recently purchased by the groom.

CONN-HILL.

Mr. and Mrs. Hugh Hill, of Bristol township announce the marriage of their daughter, Helen L. Hill, and William Conn, of Frankford, on June 21, by Rev. Rudolph E. Brastil, rector of St. Pauls Episcopal church, of Camden, N. J. Mr. Conn is the son of Harry Conn, mayor of Wildwood, N. J.

After a wedding sojourn at Atlantic City Mr. and Mrs. Conn will reside in Frankford.

MORTUARY.

BRIDGET O'DONNELL.

Mrs Bridget O'Donnell, 78 years old, widow of the late Patrick O'Donnell, died at her home, 705 Pine street, Bristol, on Sunday afternoon at two o'clock of senile gangrene. The funeral was held on Tuesday from her late residence. Interment was made in St. Marks church yard.

RUTH M ILLINGWORTH.

Ruth M. Illingworth, the year old daughter of Mr. and Mrs. Henry Illingworth, of 806 Pine street, Bristol, died on Sunday morning at 9.30 o'clock of gastro enteritis. The funeral was held on Tuesday. Interment in Bristol cemetery.

MARY T. TERNESON.

Mrs. Mary T. Terneson, widow of the late William Terneson, in her 77th year, died at her home, 826 Bath street, Bristol, on Thursday afternoon of last week, of cancer of the intestines.

Mrs. Terneson was a native of Maryland, born of German parents, but lived most of her life in Bristol where she was well and favorably known. She was of a kind and genial disposition and was a faithful church member. William Terneson, husband of the deceased, was the leading boot and shoe maker and dealer of the borough, before his death, having a large establishment at the corner of Mill and Pond streets, now occupied by Frank G. Risley, the property being owned by Mrs. Terneson at the time of her death. The funeral was held on Monday morning with solemn high mass at St. Marks church. Interment was made at St. Marks cemetery.

SILAS S. HEADLEY.

Silas S. Headley, aged 53, son of the late John Boyd Headley, died at his home in Andalusia of gastric ulcer, last Saturday morning at 9 o'clock.

The deceased was well known in this vicinity and formerly lived in Bristol township. He was a farmer but of late years had devoted his time as a dealer in live stock. He leaves a widow. The funeral was held on Tuesday. Interment at Bristol cemetery.

Morrisville After Eastburn.

Morrisville Borough authorities are still after Contractor Charles T. Eastburn, who had the contract for laying amesite on North Pennsylvania avenue and on West Bridge streets and unless he places these thoroughfares in better condition there promises to be some very [illegible] ments. The [illegible]

FRED'K STUCKERT IN CALIFORNIA

Definite News Concerning Young Lawyer Who Mysteriously Disappeared Six Years Ago.

Nearly six years ago, on October 4, 1906, Frederick Stuckert, Esq., a young Bristol attorney, left Bristol on the 1.14 p. m. train for Philadelphia, ostensibly on his way to Doylestown, and from that day until Tuesday of this week, none of his friends or relatives ever received the slightest inkling of his whereabouts.

During all these years his parents who live in Warrington have had no word from their missing son and he was given up for dead.

On Tuesday of this week, however, definite news of Mr. Stuckert was received in a letter by Walter F. Leedom from James Frazier, formerly of Bristol, who organized here the Frazier Construction Company.

FREDERICK STUCKERT,
who mysteriously disappeared from Bristol six years ago, seen by a former Bristolian in Long Beach, California.

In a personal letter to Mr. Leedom written from Long Beach, California, dated June 19, Mr. Frazier said:

"While walking along the street yesterday I noticed a man looking at me so I walked up to him, and lo, and behold, it was Fred. Stuckert. He was the most surprised man you ever saw. He had his wife with him and I took them to my apartments and we talked over Bristol for two hours."

Long Beach is a city of twenty thousand inhabitants situated on the Pacific coast twenty miles south of Los Angeles.

Mr. Frazier gave no further information in his letter regarding Mr. Stuckert, not stating whether the latter was a permanent resident of Long Beach or not.

When he left here Mr. Stuckert was unmarried.

The best safeguard against infectious diseases is to keep both mind and body in a healthy condition.

AT THE Family QUALITY NOT QUANTITY

5c 5c 5c 5c
Friday Night, May 28
GET A SOUVENIR
5 BIG REELS in Larkins Factory in C[illegible]
"A Trip to Niag[illegible]
subjects will be [illegible]
forget the sou[illegible]
3 Fea[illegible]
3---Re[illegible]
Admission 10c.

Coming--Thursday, July 4th
A big Biograph feature
"A TEMPORARY TRUCE"
A winner

[illegible]gers
Try them.
[illegible]L SWAIN
[illegible] Dr Pursell's Drug Store.
4-2-3m

TRIP TO ATLANTIC CITY
ONE WEEK FREE to the agents of the "EASTERN FRUIT" the Rural Progress Magazine of the East, a practical monthly of modern culture for all products of Eastern soil. The Rural Woman and Her Problems, Poultry, Grange matter and the young man's new view point "better success in the Great East." Sample free. Two years for one dollar NOW (more later). Commissions and free trip to agents. Write at once. EASTERN FRUIT, 310 WALNUT ST., PHILADELPHIA, PA. 6-14-4t

WANTED.
20 GOOD CUSTOMERS.

We can handle 20 more good customers without increasing our expenses.

If you want to see a difference in your weekly expenses you better be one of the 20 customers to get these reduced prices.

Who wouldn't buy everything at cut prices? If you are dealing by the week we will talk business if you want credit.

We do not give you any stamps but give you what is far better—that is price and quality.

We call for orders Tuesdays and Fridays only, as we could not collect and deliver every day at these cut prices.

A FEW OF OUR CUT PRICES:

Blueing,	4 1-2c bottle	Milk, Peerless brand,	8 1-2c can
Beans, Campbell's,	8 1-2c can	Milk, Silver brand,	11c can
Butter, Champion brand,	30c lb	Noodles,	8 1-2c pkg
Butter, Antler brand.	32c lb	Oil,	10c gallon
Bon Ami,	8 1-2c cake	Polish, X-Ray, Sun Paste,	4 1-2c
Corn Starch, Kingsford's,	8 1-2c	Polish, Climax,	8 1-2c bottle
Crackers, Exton,	11c lb	Powder, Davis' or Rumford's,	4 1-2c can
Corn, fancy crushed,	8 1-2c can	Powder, Snowboy, Soapine, etc.	4 1-2c
Cracker Meal,	8 1-2c pkg	Pickles	
Cleanser, Old Dutch,	8 1-2c can		
Cocoa, Hershey's,	8 1-2c can		
Cocoa, 1-2 lb. Wilbur's,	19c can		
Clothes Pegs			

Died After [illegible]
[illegible] Capital [illegible] of Yardley [illegible] Monday [illegible] in [illegible] Jesse H[illegible] had been [illegible] and Alfred Smith [illegible] and two sisters, [illegible] and Mrs. Rachel [illegible] ley, survive.
The funeral will [illegible] 10 o'clock [illegible] Main street [illegible] Rt. Andrews [illegible] Yardley.

He. If I should [illegible] would happen?
She. I should call [illegible]
He. Where is he?
She. In Europe.

SPECIAL

Advertisements under this [illegible] sorts for half-cent a word [illegible] ment taken for less than 10 c[illegible]

WANTED—A dishwasher [illegible] dress; salary. Price [illegible] can be seen. J. LEE PATTON [illegible] D., No. 2.

FOR SALE—Pair of heavy hol[illegible] chokes by WM. B. LEIGH, [illegible] Pa.

FOR RENT—One or more furnish[illegible] First and second floors on [illegible] street. Address F. A. M., care Gaz[illegible]

WHEELWRIGHT wanted at once. [illegible] ply to C. W. SCOTT CO., Bryn Ath[illegible] Pa.

FOR RENT—Dwelling at 209 Mulberry St. [illegible] ply to JOSEPH WRIGHT, corner of Wood and Mulberry streets. 6-14-tf

FOR SALE—A fresh cow, new iron Age potato digger, buggy and road cart. Appl HARRY MAROHUM, Tullytown, Pa. 6-7-4t

FOR SALE—Last year's sample machine, Indian Motorcycle; best of condition; good is now. $250. C. C. STRUMFELS. 6-7-tf

FOR SALE—Three-story Mansard roof brick dwelling, 580 Swain street, 10 rooms, porch front bath, gas, spigot water, stable open on 12-foot alley, lot 60x16 feet. J. EDWARD LOVETT, Agent. 6-24-tf

BOYS WANTED—Bristol Carpet Mills. THOS. L. LEEDOM CO. 6-24-tf

FOR SALE CHEAP—1 second-hand Aspinall Potato Sprayer, in good condition. 1 second-hand No. 3 Telegraph Fodder Cutter, 4 blade. Good as new. 1 second-hand New Way Engine, 3 1-2 horsepower, in good condition. S. B. ARDREY & SONS, Pond street, Bristol, Pa. 5-17-tf

NURSING—Mrs. J. Lyndall, maternity nursing, 675 Swain street, Bristol. 5-17-tf

GALVANIZED Poultry Netting 40 cents per 100 sq. ft., roll 508 150 ft. long. Corn Shellers, $1.75. Corn Grinders, $3.00. Pittsburgh Punch & all sizes. Roofing Paper, all makes, 85c roll up. DILWORT, 1004 and 417 Market St., Phila 4-12-13t

FOR SALE—Property No. 345 Bournne street. Excellent condition. House 17 ft. front, 8 rooms and bath, hot and cold water at cabinets. Heater in cellar. Lot 24x140. SUSAN G. DETLEFSON. 5-10-tf

VACANCIES for men boarders, bath and heated rooms, all conveniences, 392 Wood street, Bristol. 2-9-tf

PROTECT YOURSELF—Against loss by fire and accidents, your automobile against damage to self or others. House bought, money to loan. Apply to William E. Laing, 826 Radcliffe street, Bristol. 9-2-tf

FRANK PETTIT 805, 807, 809 Master street, Phila., Pa., Manufacturer of Ornamental Iron Iron fencing, Cemetery Enclosures, Chairs, Settees, Fire Escapes, etc. Bell Phone Kensington 4307 D. 4-30-1yr

SUNSET HOUSE, Cliff Island, Maine. Write for booklet & rates. 6-28-1 MRS. J. T. WRIGHT.

Reduction in Millinery.
All the remaining stock of Straw Hats, Ribbons, Flowers, Algrettes, Silks, Straw Braid, Buckles, Pins, etc., reduced to cost.
MISS SARA K. COOKE,
3-15-tf 214 Radcliffe street, Bristol, Pa.

MISS LUCY MUNCE
526 BATH STREET, BRISTOL, PA.
HAIR WORK
Bleaching, Dyeing and Crimping. Combings made into Switches, Puffs, Curls and French Knots. All work guaranteed. Word left at Mr. Fred Mercer's barber shop, cor. Radcliffe and Mill streets, work will be called for. 6284
Bell Phone 1898-D
MISS MAUD H. WIMPENNY

Wm. & Wm. R. Stuckert
ATTORNEYS-AT-LAW
116 Mill St., 4-19-tf Bristol, Pa.

Andalusia Property For Sale.
A good dwelling, six rooms and attic, frame, with stable and chicken house, quarter acre of ground. Apply
SAMUEL C. STACKHOUSE,
CLEMENT W. STACKHOUSE,
Andalusia, Pa.
Executors estate of the late Joseph B. Stackhouse.
5-17-tf

Estate Notice.
Estate of JOSEPH B. STACKHOUSE, of Bensalem Township, Bucks Co., Pa., dec'd.
LETTERS testamentary having been granted to the undersigned, all persons indebted to said estate are requested to make payment, and all those having legal claims will present them without delay, in proper form for settlement to
SAMUEL C. STACKHOUSE,
CLEMENT W. STACKHOUSE
5-17-6t Executors.

JOHN F. SMOYER
Steam and Hot Water Heating | Plumbing | Pneumatic Water system Installed
Estimates Furnished
113 CEDAR ST., 6-10-tf BRISTOL, PA.
Phone 167-W.

GET READY FOR BUSINESS.
Good positions assured all our graduates. Live students can pay for tuition, board, etc. Pitman or Gregg Shorthand, letter fastest and easiest system known. Special business rates. Write for Prospectus.
PHILADELPHIA BUSINESS COLLEGE
1017 Chestnut St., Phila.

WE WOULD LIKE to call your attention to our new line of
22-inch Switches Reduced from $3 to $2
Shampooing, Manicuring, Facial and Scalp Massage. Children's hair cut a specialty.
604 Bath street.
[illegible] Lafayette street.
518 Market street.
620 Market street.
422 Pond street.

Sane

ame

OGAN

...p from the ...ing ...orks at our ...ld firmly. "I ...bble at least ...neral sacri-

...ing to do," Jim ...play checkers?" ...and I know Nan ...one Upon the ...ll take a nice big ...me lonely, woodsy ...lake shore. In the ...ll build a fire on the ...t corn and things, com- ...e in the moonlight."

...ightened visibly. "Sounds ...d he said 'Who's to be ...ttenant cavalier upon this oc- ...?'

Mollie cast a troubled glance in my direction

"That is for Nan to say' she re-spounded. "A month ago I should have asked Allison without even consulting her, for we all supposed that affairs were settled between those two, but since he has ceased calling and Nan avoids him in every possible manner."

"Affairs had been settled" between Allison and me, but how could I tell her that our bitter quarrel had sprung from the very fact that I had insisted upon keeping our engagement secret? It was all so new and wonderful, this great happiness which had come into my life, that I longed to keep it jealously for a little time, but men do not understand When Allison found that pleadings were useless he turned from me indignantly

"I can see no reason for concealment, Nan," he had said 'When you are pleased to recognize our engagement you will send for me"

Send for him indeed' Why, my heart could break in little bits before I would do a thing like that

"Well, Nan?" Mollie spoke impatiently

"We might ask Mr. Armstrong," I suggested coolly, "or Jack Meads. Either would be glad to come." Mr Armstrong called as I sat on the veranda that afternoon When I told him of our Fourth of July plans his face lit up with pleasure

"Jove," he said delightedly, "that will be great! Won't you let me come along, Miss Harmon? I could take you all out there in my car." This was just what I had expected, so when my brother came home at night I told him of the arrangement. Jim whistled.

"I asked Jack Meads to go," he said, "and he did not lose any time accepting the invitation What are you going to do about it?"

Mollie came to the rescue. "Never mind," she said cheerfully. "I will ask my sister Nell to join the party, and you young people can all enjoy yourselves together."

I tried to look pleased, but even if Nell is Mollie's sister I must say—

Well, I was busily engaged mixing a cake preparatory to the great event when Jim approached me on the following morning

"Nan," he began apologetically, "I happened to mention this picnic of ours to Allison today, and he grew quite enthusiastic—hinted openly for ...

...Mr. and Mrs. George White, of ...rminster, spent Saturday and Sun- ...with Mrs Albert Randall.

...r. and Mrs. Russell Lynn enter- ...d a number of relatives and ...ds last Sunday.

...Mabel D Mathers has been

...one could ... make her out. Some ...said she ... a fool, others that she ...was very ...

One day ... Indian came into the fort and told the ... major commanding that ...tribe on the reservation ...the fort was ...ntended to keep in order ...were preparing for war. He said that ...he knew ... and an uprising would ...be disastrous to his red brothers and ...that the most ... would be a grievous ...At an ... rate, he had come to ...warn his ... brother, and, having ...come, he could not go back. He must ...remain to ... Fort or be killed. He ...was, of course, suffered to remain.

The ... of this redskin, who ...soon became ... known as Uncas, cast a ...deeper ... on Miss Pierce. He was ...seen to look ... her covetously, and she ...was again ... sitting with him, as she ...had chatted ... with Private Conover ...Soon after ... conversation she went ...to the ... and told him to look ...out for Uncas. The major asked her ...as what ... based her distrust, and ...she replied ... that he had a wicked eye ...The major ... his wife what Evelyn ...had said, ... as no one else had no ...cided any ... checkered in the redskin's ...eye and as Mrs Bertrand was very ...much troubled about Evelyn's actions ...she lost her ... equanimity and attributed ...her niece's ... accusation to a desire to ...hide the real ... cause of her treatment ...of him ... major did not entirely ...agree with ... his wife, but he couldn't ...send Uncas ... out on suspicion to be ...murdered ... by his own people, so he ...took no action ... in the premises.

One even... ... when darkness had fallen ...Evelyn just going into ...her aunt's ... quarters and beckoned her ...to follow ... unobserved ... know not.

...something ... process ... the Uncas was ...my friend" ... and ... offered, and ...then he led her ... the ...

...ties, ... the ...

...tion ... the ...

...while ...

The Scrap Book

A Little Too Absentminded.

Jimmy Ryan was ver absentminded, and his friends loved to tell stories of his misadventures You would hear one morning that Ryan had gone home the evening before, walked into the boarding house next his own under the impression that he was home, had sat down at the table and had not aroused from his abstraction until some one had called his attention to the mistake.

But the best story of all was put after the day after Ryan's wedding This was an evening a Fair.

"They drove away from the church," said the narrator, "and over to the new house that had been all fixed up for them. When they got to the door Ryan helps her out tenderly and leads her up to the door and talks to her a minute. Then he shakes hands with her and says, 'Well, good night, Lucy.'

"'Good night?' says she inquiringly.

"'Yes,' says he, 'I guess it's time I was going home now.'

"'Why, Jimmy Ryan, you big it,' she says, 'wake up. You live here now.'"

Her Caustic Pun.

Booth Tarkington was talking in Indianapolis about the stage. "There were two actresses in an early play of mine," he said, "both very beautiful, but the leading a trees was thin. She quarreled one day at rehearsal with the other lady, and she ended

You Couldn't Hire Me to Wear Dress Shields Again!

I Use That Marvel, PERSPI-NO!

Rip out the dress shields from your dresses, girls! Rip them out! You don't need them any more, absolutely never more! Never again will your gown get

Cheer Up!

You won't be bothered by the blues if you keep your liver active, your bowels regular, and your stomach in good tone by timely use of the time-tested, beneficent, and always effective family remedy

BEECHAM'S PILLS

Sold everywhere — In boxes 10c., 25c.

to Jack "While he is thinking it over," I suggested, "you might take me for a walk down the beach" And as we strolled along Mollie and Dot went back to sit in the shade of the trees. Jack helped me into a deserted rowboat which lay on the sands and seated himself before me

"This is good, to be alone with you, Nan," he was beginning when a man who had passed us retraced his steps.

"Jack Meads!" he cried, ignoring my presence. "What luck! The boys from the office are out here today, and we are trying to make up a baseball nine. All we lack is a good pitcher, and we know your fame in that line. It's going to be a short game. Come on over and join us"

Jack looked fieldward, and his eyes shone. "You wouldn't mind, would you, Nan?" he asked eagerly.

"Certainly, I do not mind," I answered effusively, "but I prefer not to walk over to the field"

He hurried away without one backward glance It was another humiliating moment. Following an idle impulse, I lifted the solitary oar which lay in the boat and poled myself out into the water Perhaps when Allison came back he might see me. He used strongly to object if I ventured to row alone I must have drifted out pretty far, for the automobile looked like a speck in the road, while the baseball field was just a green blur With a splash my one oar slipped from my grasp and quickly floated just beyond reach It would have been useless to call for assistance, for no one appeared upon the beach I was really becoming frightened when a canoe came gliding toward me Its occupant stood up and waved his arms wildly.

"Aunt Nan!" he cried "Aunt Nan!" It was Bobbie. I could scarcely believe my eyes

"Save me, Aunt Nan!" he entreated. "I never thought when I climbed into the canoe that it would float away."

There was a soft thud as the boats came alongside. I had a confused vision of my nephew's white face and outreaching arms, and then we were both struggling in the water. Blindly I caught at the upturned boat as Bobbie clung to me in desperation. And surely it was hours afterward that some one snatched him roughly from my grasp; then two strong arms also lifted me to safety. I don't know just what I had been expecting, but it was rather disappointing to see a weather beaten face looking anxiously into my own, while a gruff voice muttered something about 'lunatics sailin' about in boats without no oars." And when our rescuer's boat reached the shore there stood Jim and Mollie, who regarded my wet and shrinking self with stern, accusing gaze Jim carried his whimpering son back to the shelter of the trees, while Mollie lingered only long enough to say:

"If you did not care about risking your own life, Nan, you might at least have left Bobbie safe on land."

I stood still in bewilderment. Then a prolonged wail in Dot's shrill treble attracted my attention, and I hastened in its direction

"Oh, Aunt Nan," she gurgled, "you do look so funny! Your hair is all ... It would make your sc... the zoo." ... ridiculous ... to me. ... the road ... will be ...

Work if rightly placed
Every little minute
Counts when well applied,
But there's nothing in it
If you let them slide.

Now's the time for starting
Projects that will score.
Daily is departing
Time that comes no more.
If there's no beginning
How can you expect
With a handsome winning
Ever to connect?

Keep the thing in motion; ... swered At the treadmill stay. ...ck in the woods getting flowers for Aunt Nell" Then Dottie turned to her own grievances "Diddle kindled a fire to make some coffee," she confided "and when they went away I put some corn in to cook and burned my hand But it's better now, because I tore the front out of my dress and bandaged it up This nice thin cloth tears easy," she added, with satisfaction

Like Dot, I returned to my own troubles 'What shall I do?' I deliberated aloud

"Go and sit in the sand and get dry," my niece wisely suggested, and I followed her advice Little lavender streams were trickling from every part of my new frock, and the woman who sold it had assured me that the color would not run She might have traced me now by the violet drops along the sand. I sank down miserably How could I go home in this plight?

Nell's ringing laugh aroused me "Oh, Nan," she cried, "what in the world have you been doing? You look like a purple poster girl.'

One horrified glance showed me Allison's tall figure. This was truly the last straw I buried my face in my wet purple arms and wept. Then Allison turned to Nell.

"Dot is alone," he said. "Had you not better see that she doesn't get into more mischief? And—and, Nan, dear, you may take cold I will fetch my warm auto coat in a moment and wrap it around you" He did so, very tenderly, and as we sat there long in the sands he said— But what Allison said is not for publication. I am glad that my hair dries out all fluffy and curly.

When Mr Armstrong finally got the machine in order every one was either too badly damaged or too dispirited to go on further, so we gathered about to have an early supper and then leave for home

We reached our home at twilight, and as my brother deposited the sleeping, sooty Dot upon a couch Mollie turned on the lights.

"This has been a great Fourth!" Jim exclaimed in disgust.

"Hasn't it?" Allison answered ab- ... "Just about the greatest ... ever known."

Heirs Neil Harkins, 319 Buckley	700
Mary Hagney, 644 Corson	600
Heirs Mary Herrity, 322 Buckley	800
Julius Hilgendoff, 819 Buckley	750
Heirs Patrick Herron, 648 Pine	700
John Hagney, 651 S...	...
Peter Hecklier straight ...	600, ...
...	500,
...	00
...	00

shall ride on the ... Armstrong's car," I s... We had intended to ma... start, but it was after lunchtime ... the big red auto, followed ... white runabout, rolled down the beautiful lake shore drive, leaving the dear ... ening noise of shot and shell far behind.

"We will not stop at any of the picnic places," Mollie said "We will ride on until we come to some pretty isolated spot."

But this time Mollie "reckoned with out her automobile," for the car stopped suddenly of its own accord just in sight of one of the despised picnic places, and we were all unloaded unceremoniously, while Mr Armstrong dived under the machine, to reappear presently flushed and disheveled.

"Can I help you?" Allison called, but to me it sounded like a half hearted offer, and I was not surprised at Mr Armstrong's curt refusal.

"All right," Allison responded. "We will ride up the road in search of an ideal resting place Let you know when we find it"

Mr Armstrong threw off his coat and went to work with a will Jim acting as assistant Why is it that the nicest men turn savage when a spark plug or some other queer thing about an automobile goes wrong'

"Do you think you can mend it?" I asked sweetly, and this man, who a short time since would have done anything to gain my favor, now glared at me

"When I can locate the trouble I ... you," he said so I turned

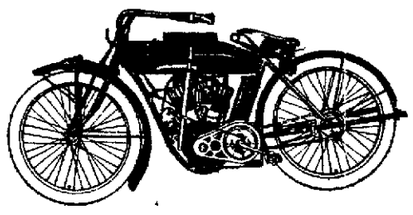

7 H. P. Twin Cylinder Indian, $250
4 H. P. Single Cylinder, $200

Take advantage of the country this fine weather and ride an

"INDIAN."

This up-to-date machine will take you at any speed, over any road, any distance and back again. It holds all records for speed, durability, long distance runs and hill climbing.

If you are thinking of buying a motorcycle you certainly can't make a mistake in purchasing an

"INDIAN."

You need no mechanical skill to ride one. Anyone who has ever ridden a bicycle can master this wonderfully useful machine in five minutes.

I have some New Single Cylinder, Belt-Drive, Battery Ignition Machines for $170.

This is very cheap for this quality of a machine. Write for catalogue.

I also have some single cylinder

"THIEM"

machines for $145. There is excellent quality in this motorcycle for the money, and cannot be beat in most machines that sell for $200.

CALL TO SEE ME ANY EVENING or Saturday afternoon and talk it over. The season is young yet.

R. N. Mathews
Newportville, Pa.

Depraved.

"What is your idea of classical music?"

"Well," replied Mr. Cumrox, "I don't profess to know much about it. But it always seems to me that when a man writes classical music he simply takes a tune and sees how much he can muss it up."—Washington Star.

An Invitation.

"What's the difference between a haunted house and a handsome man about to kiss you?" asked she coyly.

"I give it up," he murmured, growing interested

"Why, you can't let a haunted house."—Princeton Tiger

ASK ANY HORSE

Eureka Harness Oil

Mica Axle Grease

Sold by dealers everywhere
The Atlantic Refining Company

OVER 65 YEARS' EXPERIENCE

PATENTS

TRADE MARKS
DESIGNS
COPYRIGHTS &C.

Anyone sending a sketch and description may quickly ascertain our opinion free whether an invention is probably patentable. Communications strictly confidential. HANDBOOK on Patents sent free. Oldest agency for securing patents. Patents taken through Munn & Co. receive special notice, without charge, in the

Scientific American.

A handsomely illustrated weekly. Largest circulation of any scientific journal. Terms, $3 a year; four months, $1. Sold by all newsdealers.

MUNN & Co. 361 Broadway, New York
Branch Office, 625 F St., Washington, D. C.

UPHOLSTERING AND REPAIRING OF FURNITURE.

CARPETS beaten, sewed and laid. Window Shades, Awnings, Slip Covers. Mattresses made over—hair thoroughly picked. Feathers renovated by steam. Chairs re-caned.

Orders from the surrounding country will receive my personal attention.

CHARLES H. ANCKER,
109 Cedar St., Bristol

FREE BOOK

On the treatment of Horses, Cattle, Sheep, Dogs, Hogs, Poultry, Birds and Trained Animals, mailed free.

For Every Living Thing on the Farm Humphreys' Veterinary Specifics.

A. A. For FEVERS, Milk Fever, Lung Fever.
B. B. For SPRAINS, Lameness, Rheumatism.
... Distemper
... Horses

That Widening Bald Spot

does not signify that you are growing up through your hair.

It means that your hair is departing---slowly, possibly, but nevertheless going. You can stop your hair from falling by using

A. D. S. Hair Reviver.

This preparation destroys the germ of dandruff, stimulates the hair bulbs and makes the hair soft, lustrous and luxuriant. It is a purely vegetable preparation that cannot injure the scalp. 50c Per Bottle.

SERRILL DOUGLASS
PRESCRIPTION DRUGGIST
Dorrance & Wood Sts. Bristol, Penna.
PHONE 35 A

Plant Them NOW!

Landreths' Garden & Flower Seeds

Anything you want in the way of seeds we have

Special Lawn Grass — White Dutch Clover
Sweet Peas — Nasturtiums

E. C. ERTHAL
Nos. 123-127 Mill Street, BRISTOL, PA.

Ice Cream and Oysters

John Angus PHONE 34 L 438 Washington St. 2-2tf

J. Edw. Lovett
REAL ESTATE BROKER,
CONVEYANCING AND INSURANCE
Money to loan on First Mortgage.
878 Bath Street. Bristol, Pa.
Phone 98 L. 8-8-09-1yr

Dr. Joseph T. Stradling
Dentist
219 Market Street, Bristol, Pa.

Dr. Kyle Rohrback
DENTIST.
Artificial Teeth, Repairing, Extracting.
PARKLAND HEIGHTS,
1-29-1yr Bucks County, Pa

WE ARE THE STANDARD
The Standard Construction Co.
N. W WEST, President.
Curbs, Sidewalks Steps, Cellars and Concrete Foundations our Specialty.
Office, 705 Race Street, Bristol, Pa.
Bell Phone 1-7-1y

WILLIAM E. DeGROOT
CONTRACTOR and BUILDER
Jobbing promptly attended to Estimates furnished at short notice.
341 Jeff. Ave., Bristol, Pa.
11-3-11 1y

Piles! Piles! Piles!

Williams' Indian Pile Ointment will cure Blind, Bleeding and Itching Piles. It absorbs the tumors, allays itching at once, acts as a poultice, gives instant relief. Williams' Indian Pile Ointment is prepared for Piles and itching of the private parts Druggists, mail 50c and $1 00 WILLIAMS MFG. CO., Props., Cleveland, Ohio For sale at Fabian's Pharmacy, Cor. of Radcliffe and Mulberry streets, Bristol.

NOTICE
All tobacco tags redeemed at
Max Cohen's Tobacco Store,
219 Mill Street
For Premiums.
Call and see the fine premiums, 2-21-tf

PEIRCE & WILLIAMS' LUMBER YARD
IS WELL STOCKED WITH BUILDING LUMBER OF ALL KINDS AT REASONABLE PRICES.
Mill-work Stair-work Glass, etc.
LUMBER.

Farmers National Bank OF Bucks County

BRISTOL, PA.
The Oldest Bank in Bucks County.
ESTABLISHED, A. D. 1815.

Capital, (as originally)	$ 98,220.00
Surplus and Undivided Profits, (earned)	267,416.00

(January 23d, 1912.)

Has a well equipped and constantly increasing

SAVINGS DEPARTMENT.

Fire & Burglar Proof Safe Deposit Vaults
AFFORDING ABSOLUTE SECURITY
Boxes to rent, $2.00 and up.

This bank gives no customer an undue advantage over any other.

The smallest account receives the same care and attention as the largest, and is warmly welcomed

It corresponds with an extensive network of other banks and large business houses, thereby gaining many advantages for its depositors.

It has served four generations of Bucks county people faithfully and well

In time of trouble a balance in a strong bank is like an anchor to windward in a storm

An Optical Talk

In every trade profession or branch of work, there are found a few men, who from special fitness, or education, or both, are better prepared to serve you in their line than the multitude of others in the same field

Since optometry requires especial ability in both professional and mechanical work, men that are fitted to do both equally well are scarce. Therefore you cannot be too particular about the selection of a man to whom you intrust your eyes

The professional work—the examining and measuring of your eye defects must be skillfully and correctly done The mechanical part—the making and adjusting of your glasses, is no less important

Every phase of optical work is thoroughly and intelligently done here From the first step in the examination to the final adjusting of the frame or mounting not a single thing is overlooked or slighted I do all the work myself and having had such fine success with most difficult, neglected eyes, I do not hesitate to say that I can give you perfect satisfaction A visit will incur no obligation

G. Austin Bisbee
OPTOMETRIST
115 Mulberry St, Bristol, Pa.
Office Hours:
Daily from 9 a. m. to 9 p. m.

Joseph Bannister Estate
J. S. PEIRCE, Jr., Manager
Agent for Stewart's Iron Fence
Largest fence manufacturers in the world.
Monumental & Stone Work OF ALL KINDS.
We can give you a better fence for less money than any other dealer Cheaper than wood lasts ten times as long
4 21 tf Foot of Mill St., Bristol, Pa.

Hendricks & Mariner.
Cor. Wood and Penn Streets, Bristol,
Stoves, Heaters and Ranges.
Tin, Slag and Felt ROOFING.
Roofs painted with paint that will not come off.
GIVE US A CALL. PHONE, 76X.

LOANS $10.00 and UPWARDS TO HOUSEKEEPERS

Accounts opened in a hurry, in a private, quiet, careful manner. Payments either weekly or monthly. Cost reasonable. Business conducted in absolute confidence and privacy Call, write or phone.

INTER-STATE LOAN CO.,
No. 1 Lawrence Bldg. Cor. Mill and Cedar Streets. Over Childs' Grocery
Office Hours. 8 a. m. to 6 p. m. Saturdays till 9 p. m. PHONE 218

Special for This Week:
PEACH ICE CREAM
Made from Fresh Peaches
We make a speciality of furnishing the best and purest Ice Cream for Festivals.

ICE CREAM SODA
...S
...ISLEY
...Manufacturer
...BRISTOL, PA.
...Pond street.

J. P. Taylor,
Bristol, Pennsylvania.
Civil Engineering and Farm Surveying.
Special attention given building lots and town sites Plans and specifications for concrete work etc. Phone 277 W 1-15-1yr

The Best Cigars
will always be found at our store and we invite you to call and try one and be convinced
"The Faustinette"
is one of our best sellers. In boxes of 25 and 50 Try one
Max Cohen,
Wholesale Tobacconist
219 Mill St., Bristol

BREAD
CAKES
ICE CREAM
FINE CONFECTIONERY
GRATZ'S
NEW BAKE SHOP
Cor. Dorrance and Wood Streets
Bristol, Pa.

Geo. W. Fisher,
EXPRESSMAN
Hauling of all kinds Moving a specialty
431 Washington street, Bristol.

Doylestown Trust Company,
DOYLESTOWN, PA.

Authorized Capital,	$250,000
Capital Paid in,	125,000
Surplus,	117,000

Acts as Administrator, Executor, Guardian, Trustee, Assignee Receiver, Committee, Agent &c.

RECEIVES MONEY ON DEPOSIT SUBJECT TO CHECK.

Insures titles to real estate.
Interest allowed on certificates of deposit.
Collects checks, notes, drafts, coupons, &c., and buys and sells stocks bonds and other securities, serving its patrons without charge.
Becomes security for trustees and public officers

JOHN HART, President. ARTHUR CHAPMAN Vice-President.
JOHN YARDLEY, Treasurer. HENRY O. HARRIS Trust Officer

DIRECTORS:
Arthur Chapman, George Ross, Henry S Beidler, John H. Rufe, Samuel J. Penrose, William Stackert, C. Howard Magill, John C. Stuckert, John Hart, Harry Wilkinson, Mahlon K. Dungan, Henry O. Harris, Louis Buckman, Nelson K. Leatherman, John C. Swartley.

DR. J. D. THOMAS
1124 Spruce Street, Philadelphia, Pa.
SPECIALIST IN EXTRACTION OF TEETH WITH NITROUS OXIDE
REMOVED FROM 1122 WALNUT STREET.

HENRY E. ANCKER,
806 Stock Exchange Bldg
PHILADELPHIA

STOCKS AND BONDS
SOUGHT AND SOLD ON COMMISSION
at the Philadelphia and New York Stock Exchanges.
INVESTMENTS A SPECIALTY.

NewspaperARCHIVE®